

4TH INTERNATIONAL BLACK SEA MODERN SCIENTIFIC RESEARCH CONGRESS

June 6-7, 2023 / Rize, Turkiye

ISBN: 978-625-367-163-1



EDITOR

ASSOC. PROF. DR. ETHEM İLHAN ŞAHİN

ABSTRACTS BOOK

4TH INTERNATIONAL BLACK SEA
MODERN SCIENTIFIC RESEARCH
CONGRESS

June 6-7, 2023 / Rize, Turkiye

EDITOR

Assoc. Prof. Dr. Ethem İlhan ŞAHİN

All rights of this book belong to

IKSAD Publishing House Authors are responsible both ethically and juridically

IKSAD Publications - 2023©

Issued: 30.06.2023

ISBN - 978-625-367-163-1

CONGRESS ID

CONGRESS TITLE

**4TH INTERNATIONAL BLACK SEA MODERN SCIENTIFIC RESEARCH
CONGRESS**

DATE AND PLACE

June 6-7, 2023 / Rize, Turkiye

ORGANIZATION

IKSAD INSTITUTE

EDITOR

Dr. Ethem İlhan ŞAHİN

PARTICIPANTS COUNTRY (48 countries)

Turkiye, Algeria, Indonesia, Pakistan, Romania, Azerbaijan, Italy, Albania, Germany, Nigeria, Vietnam, China, Malaysia, India, Libya, Egypt, Morocco, Iran, Benin, Kosovo, Brazil, Russia, Moldova, Ethiopia, Ukraine, Bosnia And Herzegovina, Serbia, Philippines, Iraq, Portugal, Georgia, Saudi Arabia, United Kingdom, Bulgaria, Poland, Hungary, Myanmar, Spain, República Dominicana, Mexico, Sri Lanka, Peru, North Macedonia, Kazakhstan, Oman, Mongolia, Uzbekistan, United States Of America

Total Accepted Article: 565

Total Rejected Papers: 86

Accepted Article (Türkiye): 263

Accepted Article (Other Countries): 302

ISBN - 978-625-367-163-1

ORGANIZING COMMITTEE

PROF. DSc PAVLINA DOLASHKA

MEMBER OF ORGANIZING COMMITTEE

Institute of Organic Chemistry with Centre of Phytochemistry, BAS

PROF. DR. NARTZISLAV PETROV

MEMBER OF ORGANIZING COMMITTEE

Institute of Organic Chemistry with Centre of Phytochemistry, BAS

DR. ABBAS KARAAĞAÇLI

MEMBER OF ORGANIZING COMMITTEE

Head of Black Sea Strategic Research and Application Center
Giresun University

DR. BÜLENT HANER

MEMBER OF ORGANIZATION COMMITTEE

Zonguldak Bulent Ecevit University

PROF. VANYA KURTEVA

MEMBER OF ORGANIZING COMMITTEE

Institute of Organic Chemistry with Centre of Phytochemistry, BAS

PROF DR. MARIA ANGELOVA

MEMBER OF ORGANIZING COMMITTEE

The Stephan Angeloff Institute of Microbiology, BAS

Prof. Dr. Mahire HÜSEYNOVA

MEMBER OF ORGANIZING COMMITTEE

Azerbaijan State Pedagogical University

ASSOC. PROF. DR. MERVE YILDIRIM

MEMBER OF ORGANIZING COMMITTEE

Giresun University

PROF. DR. KURTULUŞ YILMAZ GENÇ
MEMBER OF ORGANIZING COMMITTEE
Giresun University
Dean of the faculty of economics and administrative sciences

PROF. DR. UFUK YOLCU
MEMBER OF ORGANIZING COMMITTEE
Marmara University

ASSOC. PROF. DR. HİLAL ŞAHİN
MEMBER OF ORGANIZING COMMITTEE
Giresun University

ABDURRAHMAN DEMİREL
MEMBER OF ORGANIZING COMMITTEE
Giresun Municipality

ASSOC. PROF. METİN AKSOY
MEMBER OF ORGANIZING COMMITTEE
Gumushane University

DR. GUGULI DUMBADZE
MEMBER OF ORGANIZING COMMITTEE
Batumi Shota Rustaveli State University

DR. VELİ AKARSU
MEMBER OF ORGANIZING COMMITTEE
Zonguldak Bulent Ecevit University

DR. AHMET FİDAN
MEMBER OF ORGANIZING COMMITTEE
Ordu University

ASSOC. PROF. ALEKSANDAR DOLASHKI
MEMBER OF ORGANIZING COMMITTEE
Institute of Organic Chemistry with Centre of Phytochemistry, BAS

HUSEYİN MUNGAN
MEMBER OF ORGANIZING COMMITTEE
Zonguldak Bulent Ecevit University

SALOME JAPARIDZE
MEMBER OF ORGANIZING COMMITTEE
City Hall of Batumi Municipality
Department of International Relations & Ethnic Minority Affairs
Senior Specialist

PROF. DR. OLYA STOILOVA
MEMBER OF ORGANIZING COMMITTEE
Institute of Polymers, BAS

ASSOS. PROF. DR. LYUDMILA VELKOVA
MEMBER OF ORGANIZING COMMITTEE
Institute of Organic Chemistry with Centre of Phytochemistry, BAS

ASSOC. PROF. DR. MAYA GUNCHEVA
MEMBER OF ORGANIZING COMMITTEE
Institute of Organic Chemistry with Centre of Phytochemistry, BAS

ASSOC. PROF. DR. BOYKO TSINCERSCY
MEMBER OF ORGANIZING COMMITTEE
Institute of Organic Chemistry with Centre of Phytochemistry, BAS

KARINA MARINOVA
MEMBER OF ORGANIZING COMMITTEE
Institute of Organic Chemistry with Centre of Phytochemistry, BAS

DIMITAR KAYNAROV
MEMBER OF ORGANIZING COMMITTEE
Institute of Organic Chemistry with Centre of Phytochemistry, BAS

PETAR PETROV
MEMBER OF ORGANIZING COMMITTEE
Institute of Organic Chemistry with Centre of Phytochemistry, BAS

SCIENTIFIC AND ADVISORY BOARD

Prof. DSc Pavlina Dolashka

Institute of Organic Chemistry, BAS

Prof. Vanya Kurteva

Institute of Organic Chemistry, BAS

Prof. Dr. Nartzislav Petrov

Institute of Organic Chemistry, BAS

Assoc. Prof. Dr. Lyudmila Velkova

Institute of Organic Chemistry, BAS

Assoc. Prof. Dr. Aleksandar Dolashki

Institute of Organic Chemistry, BAS

Assoc. Prof. Dr. Boyka Tsinzersky

Institute of Organic Chemistry, BAS

Assoc. Prof. Dr. Ivanka Stoycheva

Institute of Organic Chemistry, BAS

Assoc. Prof. Dr. Angelina Kosateva

Institute of Organic Chemistry, BAS

Prof. Dr. Güven ÖZDEM

Giresun University

Prof. Dr. Bayram Kaya

Giresun University

Prof. Dr. Odette Arhip

Ecological University of Bucharest

Prof. Dr. Guguli Dumbadze

Batumi Shota Rustaveli State University

Prof. Dr. Kamuran ELBEYOĞLU

Girne American University

Prof. Dr. Mustafa CİN
Giresun University

Prof. Dr. Levent ÜRER
İstiniye University

Prof. Dr. Yusuf ŞAHİN
Giresun University

Prof. Dr. Şirin DİLLİ
Giresun University

Prof. Dr. Abdullah KIRAN
Muş Alpaslan University

Prof. Dr. Mustafa ÜNAL
Erciyes University

Prof. Dr. Necati DEMİR
Gazi University

Prof. Dr. Kurtuluş Yılmaz GENÇ
Giresun University

Assoc. Prof. Dr. Raluca Irina Clipa
Alexandru Ioan Cuza University of Iasi

Assoc. Prof. Dr. Grozi DELCHEV
Trakya Üniversitesi, Ziraat Fakültesi, Bitkisel Üretim Bölümü, Stara Zagora,
Bulgaristan

Assoc. Prof. Dr. Kemal ÇİFTÇİ
Giresun University

Assoc. Prof. Dr. Göktürk TÜYSÜZOĞLU
Giresun University

Assoc. Prof. Dr. Mustafa GÜLEÇ
Ankara University

Assoc. Prof. Dr. Mevlüde Canlıca
Ev. Fen Edebiyat Fakültesi

Assoc. Prof. Dr. VURAL ALADUASYON
Gümüşhane University

Assoc. Prof. Dr. Elvan YALÇINKAYA
Ömer Halisdemir University

Assoc. Prof. Dr. Rahman ÇAKIR
Giresun University

Dr. Serhan HANER
Afyon Kocatepe University

Dr. ADEM RÜZGAR
Van Yüzüncü Yıl University

Dr. Elena Belik VENIAMINOVNA
Vladivostok Devlet Ekonomi University

Dr. Monica GOMOESCU
Transilvania University of Braşov

Dr. Isaevna URKIMBAEVA
Abilai Khan Uluslararası İlişkiler University

Dr. Latkin A. PAVLOVIC
Vladivostok Devlet Ekonomi University

Dr. Malik YILMAZ
Atatürk University

Dr. Ali GÖNCÜ
Adnan Menderes University

Dr. Iosefina BLAZSANI-BATTO
Romanian Language Institute

Dr. Maira ESIMBOLOVA
Kazakistan Narkhoz University

Dr. Maira MURZAHMEDOVA
Al - Farabi Kazak Ulusal University

Dr. Sara MAZHITAYEVA
EA Buketov Karaganda EyaletUniversity

Dr. Ulbosın KIYAKBAEVA
Abai Kazak Ulusal Pedagoji University

Dr. Veli AKARSU
Zonguldak Bülent Ecevit University

Dr. Alexandru CHISELEV
‘‘Gavrilă Simion’’ Eco-Museum Research Institute from Tulcea

Dr. Vera ABRAMENKOVA
Rusya Aile Çalışmaları Enstitüsü

Dr. Vlademir GÖRSEL
Ukrayna Ulusal Teknik University

PHOTO GALLERY

Kaydediliyor...

H2-aylin idikut ö...in ekranını görüntüyorsunuz Seçenekleri Görüntüle

YAZILIM GÜNCELLEME 13 dk. önce
macOS Big Sur 11.7.7 çıktı. Bu gece daha sonra yüklenecek.

Otomatik Kaydet

Türkiye'ye Göç ve Demografik Yapı - bu bilgisayar konumuna kaydedildi

AYILIN İDİKUT ÖZPENCE

Dosya Giriş Ekle Çiz Tasarım Geçişler Animasyonlar Slayt Gösterisi Kaydet Gözden Geçir Görünüm Yardım

Vapıtır Yeni Slayt Slaytları Yeniden Kullan

Pano Yeni Slayt Slaytlar

Yazı Tipi Paragraf Çizim Ses Duyarlılık Tasarım

5

6

7

8

9

10

Not eklemek için tıklayın

Slayt 9 / 19 Türkiye (Türkiye) Erişilebilirlik: Önerilere göz atın

Notlar

Yıllara Göre Yakalanan Düzensiz Göçmenlerin Uyruk Dağılımı ve Sayıları

Bölge	2014	2015	2016	2017	2018	2019	2020	2021	2022
Akdeniz Bölgesi	112.000	130.000	145.000	160.000	175.000	190.000	205.000	220.000	235.000
Ege Bölgesi	150.000	170.000	190.000	210.000	230.000	250.000	270.000	290.000	310.000
Güney Anadolu Bölgesi	200.000	220.000	240.000	260.000	280.000	300.000	320.000	340.000	360.000
Marmara Bölgesi	250.000	270.000	290.000	310.000	330.000	350.000	370.000	390.000	410.000
Orta Anadolu Bölgesi	300.000	320.000	340.000	360.000	380.000	400.000	420.000	440.000	460.000
Karadeniz Bölgesi	350.000	370.000	390.000	410.000	430.000	450.000	470.000	490.000	510.000
İç Anadolu Bölgesi	400.000	420.000	440.000	460.000	480.000	500.000	520.000	540.000	560.000
Diğer	450.000	470.000	490.000	510.000	530.000	550.000	570.000	590.000	610.000

*01.06.2023 tarihi itibarıyla

Sesi aç Videoyu Başlat Katılımcılar Sohbet Ekran Paylaşımı Kaydı Duraklat/Durdur Ara Odalar Reaksiyonlar Uygulamalar Odadan Çık

Kaydediliyor...

Kalan: 08:33:17 Görüntüle

Observer 3 hall

Semra Topuz

H-3 ESRA ESİN YÜCEL

H3- Ferhan Ozustaoglu

H3-Demet ATICI

H3 KUBRA ERGIN

H3 Şökrüye Hilal Böker

Mustafa Bayram

Fatma Zehra Gök

Hall-3, Doç.Dr. Ç...

Hall-3, Doç.Dr. Çiğdem Avcı Karataş

Elif Esra İşgüzar

H3 Zeliha Nur Baştuğ Ergül

Tuğçe Özcanlı H3

Windows'u Etkinleştir
Windows'u etkinleştirmek için Ayarlar'a gidin.

Sesi aç Videoyu Başlat Katılımcılar 13 Sohbet Ekran Paylaşımı Kaydı Duraklat/Durdur Ara Odalar Reaksiyonlar Uygulamalar Odadan Çık

15°C Kismen güneşli

Ara

TUR

10°

PHOTO GALLERY

Observer 3 hall

Hall-3, Esra ÖZDEMİR KUÇUK ekranını görüntüyorsunuz

Seçenekleri Görüntüle

Observer 3 hall

Hall-3 Hatice VAROL Ö...

Hall-3, Doç.Dr. Çiğdem...

Hall-3, Esra ÖZDEMİR KU...

H3: Beyza Sena Şahin

Abdullah Yıldız

Kalın: 08:54:18

BULGULAR VE TARTIŞMA

KC3-34 tasarımı Kalina çevriminin her bir hal noktasının termodinamik özellikleri

Hal	T (°C)	P (kPa)	ṁ (kg/s)	h (kJ/kg)	s (kJ/kgK)	Kuruluk derecesi	X	ṁ _{H₂O} (kg/s)
1	115.0	3000.0	11.2	1489.0	4.46	1	0.97	10.83
2	42.2	566.4	11.2	1293.0	4.62	0.9469	0.97	10.83
3	42.6	566.4	16.3	870.8	3.28		0.82	13.37
4	34.2	566.4	16.3	758.3	2.95	0.5877	0.82	13.37
5	13.0	566.4	16.3	-67.1	0.14	0	0.82	13.37
6	13.6	3000.0	16.3	-62.5	0.15		0.82	13.37
7	37.6	3000.0	16.3	50.1	0.53		0.82	13.37
8	59.7	3000.0	16.3	157.0	0.86		0.82	13.37
9	115.0	3000.0	16.3	1112.0	3.51		0.82	13.37
10	115.0	3000.0	5.1	292.5	1.44	0	0.49	2.54
11	42.6	3000.0	5.1	-46.9	0.47		0.49	2.54
12	42.6	566.4	5.1	-46.9	0.48		0.49	2.54
13	121.0	250.0	90.0	508.1	1.54		-	2.54
14	80.0	250.0	90.0	335.2	1.07		-	2.54
15	10.0	210.0	101.2	42.2	0.15		-	2.54
16	20.0	210.0	101.2	84.1	0.15		-	2.54

2 atanmamış katılımcı

Windows'u Etkinleştir
Windows'u etkinleştirmek için Ayarlar'a gidin.

20°C Çok bulutlu

Ara

TUR

6:00

Kaydediliyor...

ttk sağlk.pptx - PowerPoint

H3- Berrin Üstündağ ekranını görüntüyorsunuz

Seçenekleri Görüntüle

Berrin Üstündağ

Kalın: 05:28:12

Observer 3 hall

Observer 3 hall

Ayşe Sonay TURKMEN

H3- Berrin Üstündağ

Gül Karahan

Windows'u Etkinleştir
Windows'u etkinleştirmek için Ayarlar'a gidin.

TEK SAĞLIK PERSPEKTİFİNDE KANSER

4. ULUSLARARASI KARADENİZ MODERN BİLİMSEL ARAŞTIRMALAR KONGRESİ

Dr. Öğr. Görevlisi Berrin Üstündağ

Not eklemek için tıklayın

Slayt 1 / 22

Sesli aç Videoyu Başlat

Katılımcılar Sohbet Ekran Paylaşımı Kaydı Duraklat/Durdur Ara Odalar Reaksiyonlar Uygulamalar

PHOTO GALLERY

Kayıdılıyor... Hali-3, Büşra YÜCELSOY ekranını görüntüyorsunuz Seçenekleri Görüntüle Kalan: 03:42:09 Görüntüle

SOMATOTİP BELİRLEME

a. Deri Kıvrımı Kalınlığı Ölçümleri

Ölçümler Ordu Üniversitesi Spor Bilimleri Fakültesi Spor Bilimleri Araştırma Laboratuvarında yapıldı. Sporeuların somatotip değerleri Heath ve Carter (1990) yöntemi ile tespit edildi. Deri kıvrımı kalınlığı ölçümleri için Skinfold Kaliper kullanıldı.

- ❖ **Triceps deri kıvrım kalınlığı ölçümü:** Deneğin kolu rahat ve anatomik pozisyonda asılı durumda iken, acromion ve olecranon processes noktalarını birbirine bağlayan çizginin orta seviyesinden deri ve deri altı doku tutuldu ve ölçüm yapıldı.
- ❖ **Subskapular deri kıvrım kalınlığı ölçümü:** Deri katmanı, skapula'nın alt açısından eğik olarak aşağıya ve yanal olarak 45 derecelik bir yönde, düz bir çizgi üzerinde kaldırıldı ve ölçüm yapıldı.



Observer 3 hall

H-3 Barış TÜRKER

Prof. Dr. Soner ÇANKAYA - H3

Hali-3, Büşra YÜCELSOY

Windows'u etkinleştirin
Windows'u etkinleştirmek için Ayarlar'a gidin.

Sesi aç Videoyu Başlat Katılımcılar Sohbet Ekran Paylaşımı Kaydı Duraklat/Durdur Ara Odalar Reaksiyonlar Uygulamalar

Yarıntı - HALL 1 Hali-1, Halil İbrahim ÇETİNTAŞ ekranını görüntüyorsunuz Seçenekleri Görüntüle Kalan: 09:43:10 Görüntüle

Kayıdılıyor...

SEM-Sunum - PowerPoint (Küçük Etkinleştirilmedi)

Deneyi Gir Ekle Tasarım Geçişler Animasyonlar Sayfı Gösterisi Gözden Geçir Gözlem Üstüne yapışık öğeleri gizleyin...

Yapıştır Kopyala Yeni Slayt Biçim Boyutucu Pano Düzenle Silirle Bilgi

Yazı Tipi Paragraf Çizim

Özellik Doğrulama Şekil Anahatleri Şekil Etkinleştir

Notlar Açık Paylaş

1. 2. 3. 4. 5. 6. 7. 8. 9. 10.

Slayt 2 / 28 Tükse

zoom.us ekranını paylaşıyor. Paylaşmayı durdur Gözet

Notlar Açık Paylaş

H1-Feride N. TÜRK

Observer 1 hall

Observer 1 hall

H-1 Omer ODEMiŞ

Hali-1, Duygu ÖZDEŞ

Hali-1, Halil İbrahim ÇETİNTAŞ

Sesi aç Videoyu Başlat Katılımcılar Sohbet Ekran Paylaşımı Kaydı Duraklat/Durdur Ara Odalar Reaksiyonlar Uygulamalar Odadan Çık

Ara 12°C Kısmen güneşli 09:18 6.06.2023 TUR

PHOTO GALLERY

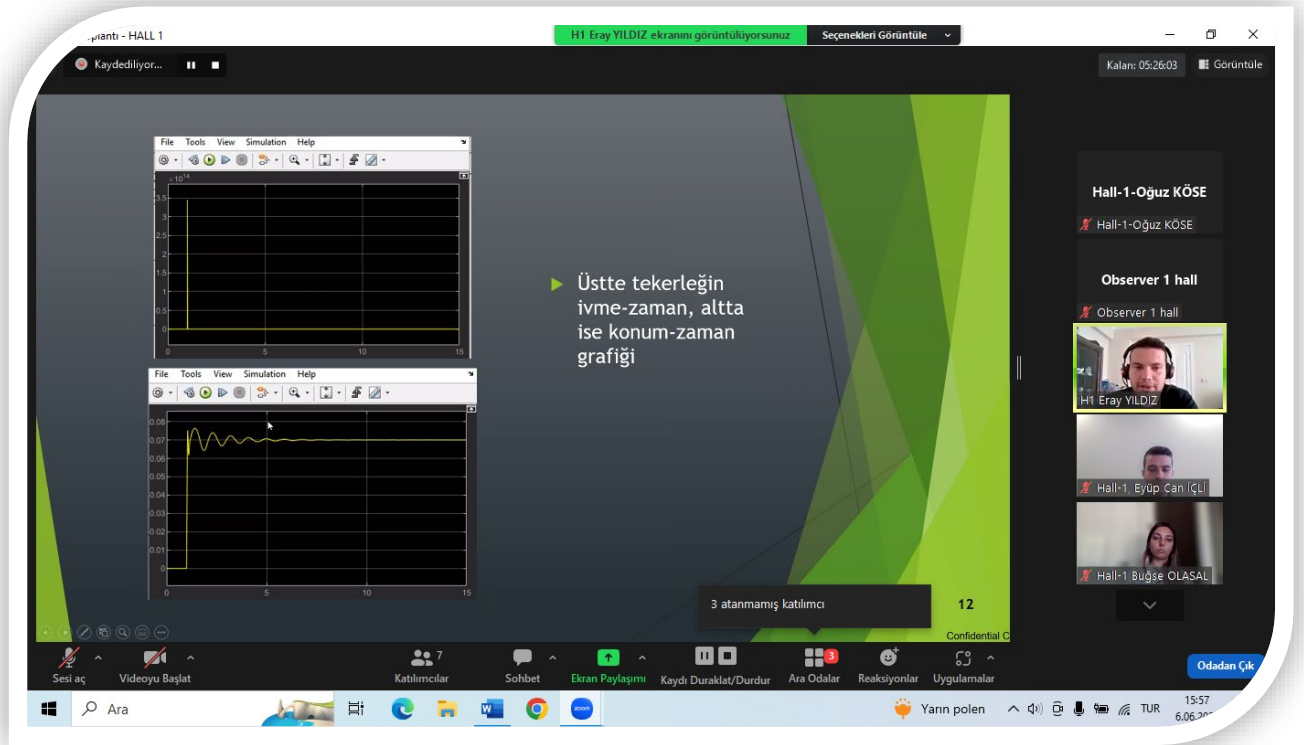

PHOTO GALLERY

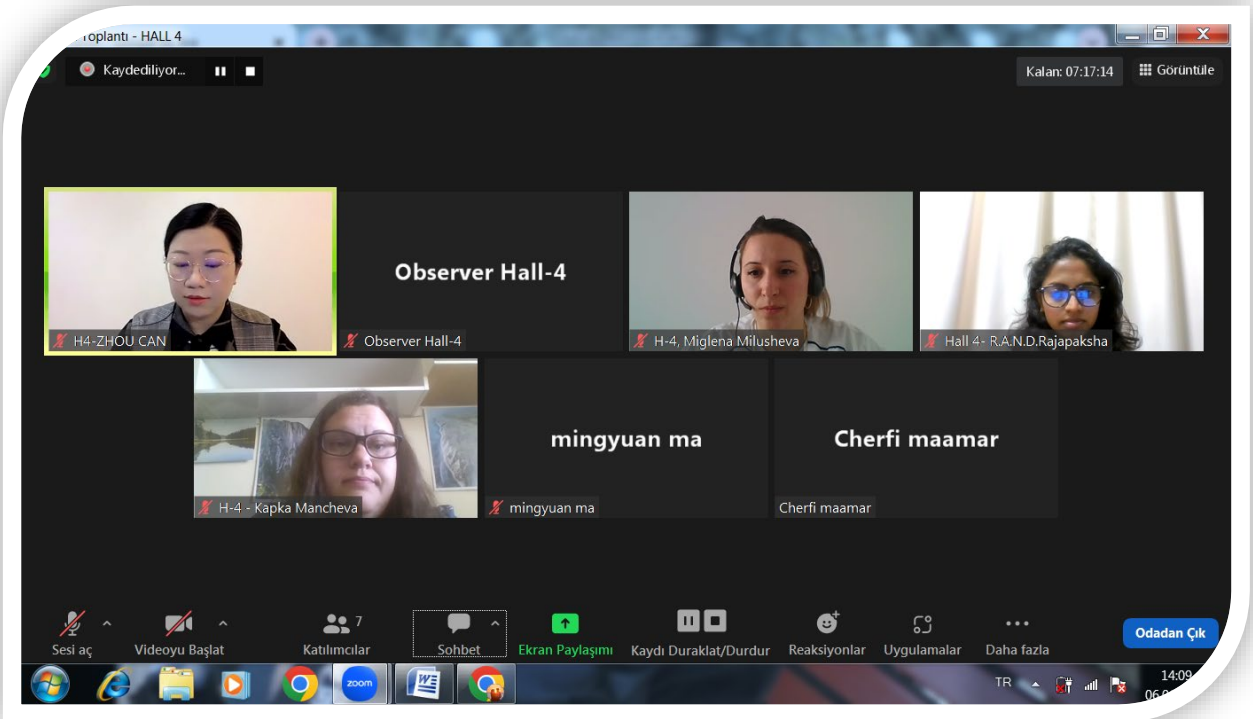

PHOTO GALLERY

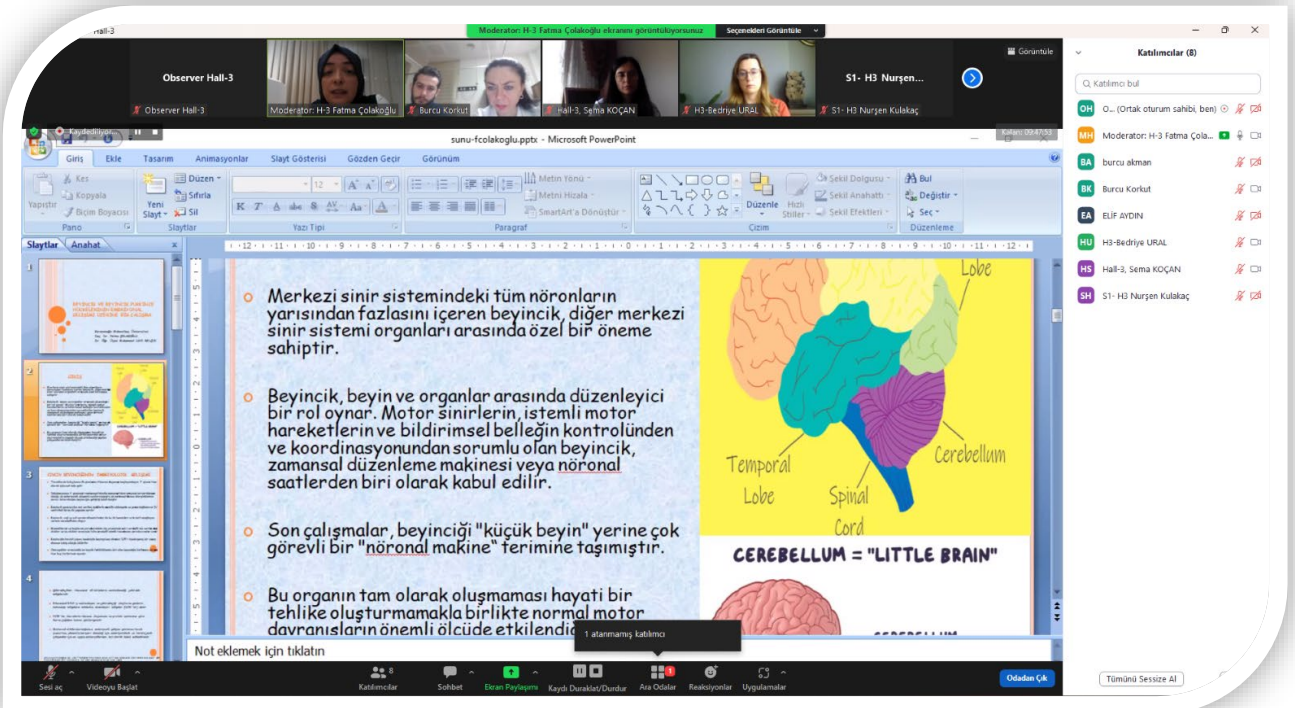
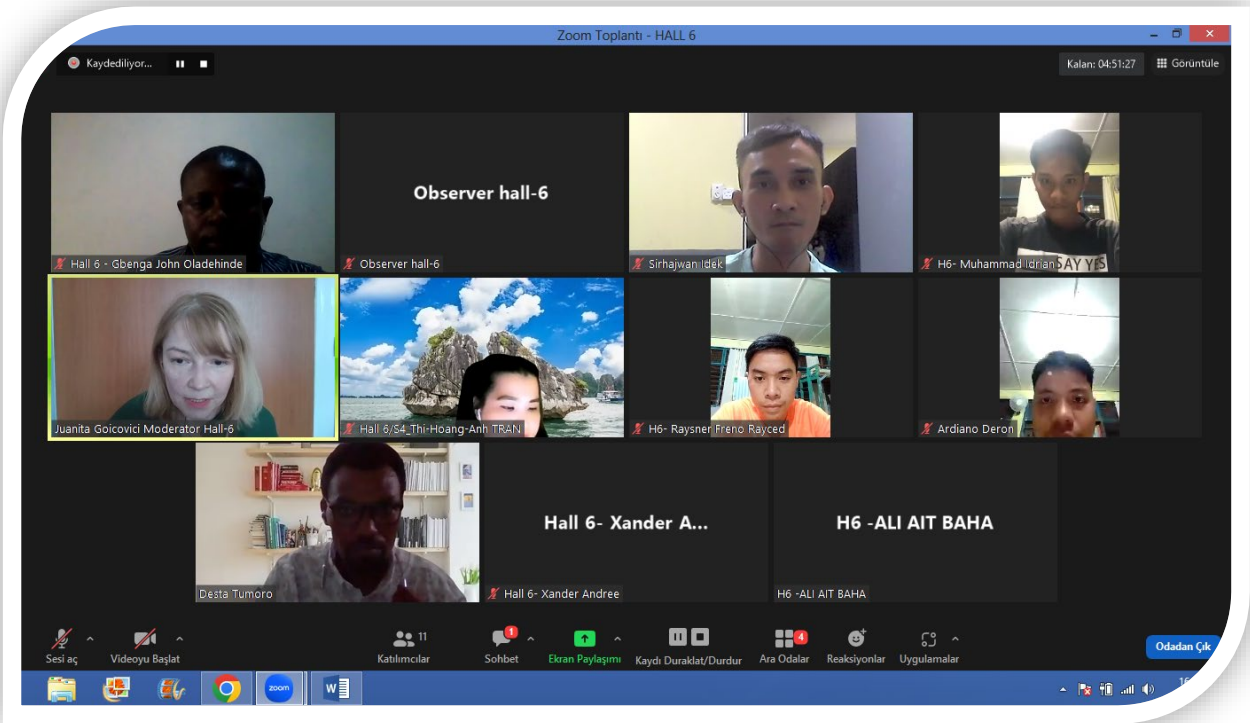

PHOTO GALLERY

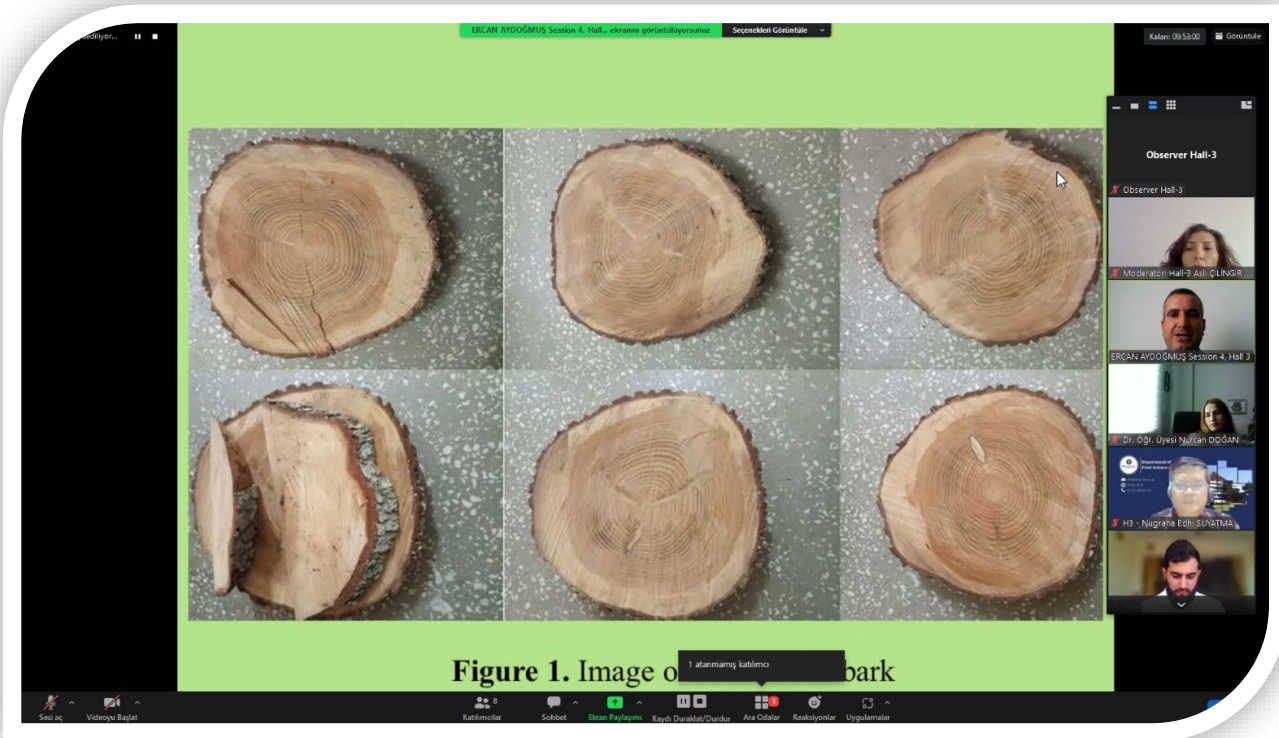
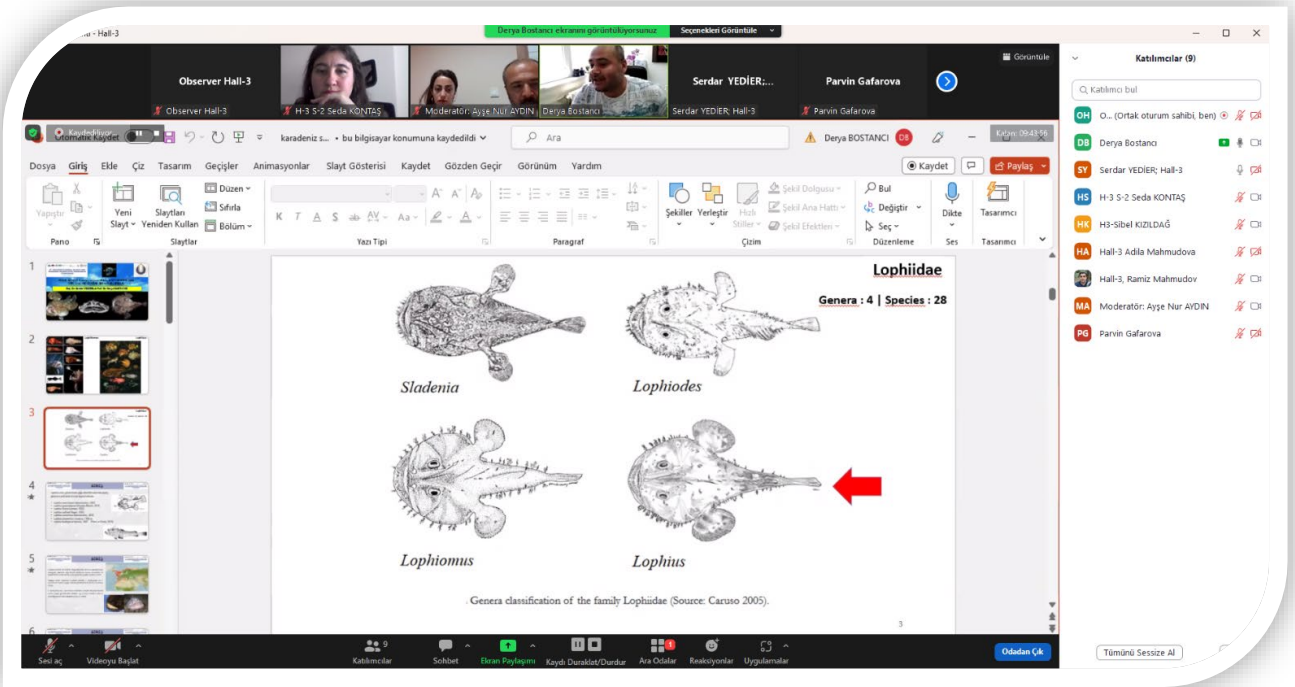

PHOTO GALLERY

Joseph Almazan-Hall 4 ekranını görüntüyorsunuz Seçenekleri Görüntüle

Kalan: 09:28:58 Görüntüle

Kaydediliyor...

The different use of monitoring technology devices in caring with older adult with Cognitive impairment: A model for nursing care management: A scoping review

Joseph Almazan | Assistant Professor
Nazarbayev University, School of Medicine,
Astana, Kazakhstan

Abeeb Ibrahim Adeye...

Observer Hall-4

Konstantinus Budi

H4- Simona MA...

H4- Simona MARINOVA

Joseph Almazan+Hall 4

Sesimi Aç (Alt+A). Veya sesi geçici olarak açmak için boşluk tuşunu basılı tutabilirsiniz.

Sesi aç Videoyu Başlat Katılımcılar Sohbet Ekran Paylaşımı Reaksiyonlar Uygulamalar Daha fazla Odadan Çık

Tümünü Sessize Al

Katılımcılar (5)

- OH O... (Ortak oturum sahibi, ben)
- J Joseph Almazan+Hall 4
- AI Abeeb Ibrahim Adeyemi Session...
- HS H4- Simona MARINOVA
- Konstantinus Budi

Hall 4Nandana Jill ekranını görüntüyorsunuz Seçenekleri Görüntüle

Kalan: 08:40:41 Görüntüle

Kaydediliyor...

RESULTS

SRM

Flow cytometry. Histogram shows the STAT1 expression in CD4+T helper (T_H0) cells which was isolated from normal subject and breast cancer patients.

RT-qPCR quantitation of STAT1

RT-qPCR. mRNA expression profile for STAT1 gene in (Normal-Breast Cancer) normalized to GAPDH gene for differentially polarized T_H1, T_H2, T_H17 and Treg cells which were initially isolated as T_H0 cells from normal subjects and breast cancer patients.

RT-qPCR. mRNA expression profiles of T_H1, T_H2, T_H17 and Treg signatory cytokine (IFN γ , IL4, IL17A, IL10) genes in (Normal-Breast Cancer) normalized to GAPDH gene for differentially polarized T_H1, T_H2, T_H17 and Treg cells which were initially isolated as T_H0 cells from normal subjects and breast cancer patients.

H4-4 Arli Aditya Parikesit

Observer Hall-4

Observer Hall-4

Hall 4Nandana Jill

Moderator: Hall 4 Geor...

H4 - Podpalova Olga

H4 - Podpalova Olga

Sesi aç Videoyu Başlat Katılımcılar Sohbet Ekran Paylaşımı Reaksiyonlar Uygulamalar Daha fazla Odadan Çık

Tümünü Sessize Al

Katılımcılar (9)

- OH O... (Ortak oturum sahibi, ben)
- N Hall 4Nandana Jill
- Moderator: Hall 4 Georghie Giu...
- H H4 - Podpalova Olga
- H4- Anna Luisa Alves Fernandes
- HH H4-Amjad H Wyne
- H Hall - 4 Marsida bushati
- Hall-4, Arli Aditya Parikesit
- SE Said El Rhabori -Session3-hall4



4th INTERNATIONAL BLACK SEA MODERN SCIENTIFIC RESEARCH CONGRESS

6-7-8 June 2023
Rize, Turkiye

CONGRESS PROGRAM

Zoom Meeting ID: **885 8479 8409**
Zoom Passcode: **040404**

Participant Countries (48):

Turkiye, Algeria, Indonesia, Pakistan, Romania, Azerbaijan, Italy, Albania, Germany, Nigeria, Vietnam, China, Malaysia, India, Libya, Egypt, Morocco, Iran, Benin, Kosovo, Brazil, Russia, Moldova, Ethiopia, Ukraine, Bosnia And Herzegovina, Serbia, Philippines, Iraq, Portugal, Georgia, Saudi Arabia, United Kingdom, Bulgaria, Poland, Hungary, Myanmar, Spain, República Dominicana, Mexico, Sri Lanka, Peru, North Macedonia, Kazakhstan, Oman, Mongolia, Uzbekistan, United States Of America

06.06.2023 / Session-1, Hall-4

Ankara Local Time: 09:00 – 11:00

Moderator: Assoc. Prof. R. Devi

Meeting ID: 885 8479 8409 / Passcode: 040404

Title	Author(s)	Affiliation
PREPARATION METHODS AND CATALYTIC APPLICATIONS DISCUSSED BY SILVER/SBA15	Boughedir nadia Bailiche Zohra	Université de Tlemcen ALGERIA
NIOSOMES: A NOVEL CARRIER DRUG DELIVERY SYSTEM	Assoc. Prof. R. Devi	Bharath Institute of Higher Education and Research INDIA
COMPARATIVE STUDY OF TECHNO-FUNCTIONAL PROPERTIES OF COCOA AND CAROB FLOURS (CERATONIA SILIQUA)	Prof. Farida BENMEZIANE Mrs Meriem-Ghozlane BOUHAIK	Bendjedid University of El-Tarf ALGERIA Bendjedid University of El-Tarf ALGERIA
THE EFFECT OF RABBIT URINE LIQUID FERTILIZER AS A PARTIAL SUBSTITUTION OF AB –MIX NUTRITION ON THE GROWTH AND YIELD OF MUSTARD GROWN WITH HYDROPONIC SYSTEM	Darwin H. Pangaribuan Yohannes C. Ginting Tarissa Bunga MAB Rafi S. Bagaskara Ardian Hayane A.Warganegara	University of Lampung INDONESIA
BLOOD PRESENCE IN TRACHEA AND LENGTH OF DEATH AS ANIMAL WELFARE INDICATORS IN TANAH MERAH SLAUGHTERHOUSE	Ari Wibowo Suhardi Khoiru Indana	Mulawarman University INDONESIA
FEED-FORWARD BASED DIRECT TORQUE AND FLUX CONTROL OF INDUCTION MOTOR IN FIELD WEAKENING REGIME	Moamer Musbah Mohammed Ahmed Amhimmid .Q. Almabrouk	Bani walid university LIBYA
CORNMEAL FOR THE SYNTHESIS OF BIODEGRADABLE PLASTIC FILMS BY MICROWAVE POLYMERIZATION TECHNIQUE	Dr. Mahmood Ahmed, PhD	University of Education PAKISTAN
REMOVAL OF CHLORIDES AND HARDNESS FROM CONTAMINATED WATER BY USING VARIOUS BIOSORBENTS: A COMPREHENSIVE REVIEW	Subhashish Dey	Gudlavalleru Engineering College INDIA
DISTRIBUTION OF HEAVY METALS IN SURFACE SEDIMENT IN THE COASTAL WATERS OF SMALL ISLANDS IN INDONESIA	Najamuddin Halikuddin Umasangadji	Khairun University INDONESIA
IMIDAZOQUINAZOLINES AND BENZIMIDAZOQUINAZOLINES: SYNTHESIS AND IMPORTANCE	Ayesha Rafiq Sana Aslam Matloob Ahmad	Government college university PAKISTAN

All participants must join the conference 10 minutes before the session time.

Every presentation should last not longer than 10-12 minutes.

Kindly keep your cameras on till the end of the session.

CONTENTS

AUTHOR	TITLE	No
Ognjen Bakmaz Biljana Bjelica Slobodan Popović	FINANCIAL MANAGEMENT AND CONTROL IN THE FUNCTION OF MARKETING ACTIVITIES IN COMPANIES OF TRANSITION COUNTRIES	1
Arli Aditya Parikesit Taruna Ikrar	IN SILICO PROTOCOL OF SIRNA DESIGN: APPLICATION IN CANCER AND COVID-19 TRANSCRIPTOME	2
Mahmut KUTLU	THE CONSTRUCTION OF THE RESILIENT FATHER IN THE FILM 'THE PURSUIT OF HAPPYNESS	3
Zahraa Sarmad Hussein ARNAWTEE Fatma ŞENYÜZ	A REVIEW ON THE EGYPTIAN COPY OF MUKADDIMETU'L EDEB INSTRUCTED IN OTTOMAN TURKISH	5
Mehmet ÖZÇELİK	SMART AND SUSTAINABLE DEVELOPMENT OF THE BELEK (ANTALYA) COAST	7
Biljana Bjelica Ognjen Bakmaz Slobodan Popović	ESTABLISHING CONTROL AS A PART OF REAL BUSINESS ACTIVITIES IN AUDIT WORK IN MANUFACTURING COMPANIES	8
Mehmet ÖZÇELİK	NEW GEOTHERMAL FIELD EXPLORATION STUDIES WEST OF BÜYÜK MENDERES GRABEN (TÜRKİYE)	10
Jelena Lutovac Mladen Milić	REAL FINANCIAL REPORTING IN MANUFACTURING COMPANIES IN THE CONTEXT OF REAL COMPANY MANAGEMENT	12
Elif AKTAŞ	AN ANALYSIS OF THE CHILDREN'S BOOK 'BENİM ZÜRAFAM UÇABİLİR' IN TERMS OF EDUCATIONAL MESSAGES	13
Elif AKTAŞ	METAPHORICAL PERCEPTIONS OF PROSPECTIVE TURKISH TEACHERS TOWARDS THE CONCEPT OF CREATIVE DRAMA	15
Mustafa KILIÇ Abdurrahim DAL Mahir ŞAHİN	NUMERICAL INVESTIGATION OF THE EFFECT OF RADIAL CLEARANCE ON THERMOHYDRODYNAMIC PERFORMANCE OF SAE30 OIL WITH TiO ₂ NANOPARTICLES IN A JOURNAL BEARING	17
Mustafa KILIÇ Abdurrahim DAL Mahir ŞAHİN	NUMERICAL INVESTIGATION OF THE EFFECT OF BEARING LENGTH/DIAMETER RATIO ON THERMOHYDRODYNAMIC PERFORMANCE OF TiO ₂ /SAE30 NANOFLUID IN A RADIAL BEARING	19
Ari Wibow Suhardi, Khoiru Indana	BLOOD PRESENCE IN TRACHEA AND LENGTH OF DEATH AS ANIMAL WELFARE INDICATORS IN TANAH MERAH SLAUGHTERHOUSE	21
Harminder Singh Anu Sheetal	GENERATION OF ELECTRICAL ENERGY FROM WASTE	22
Mohd. Halim Yakop Lim Hooi Peng Nurul Aini Mohd. Ahyan	ADAPTATION OF PROBLEM ORIENTED PROJECT BASED LEARNING (POPBL) APPROACH FOR LEKOR CRACKER MACHINE	23
Chems Eddine BOUKHEDIMI	EFFECT OF AGE ON THE WILLINGNESS TO PAY FOR ORGANIC FOOD IN THE FUTURE: TURKISH'S AND ALGERIANS	24

BLOOD PRESENCE IN TRACHEA AND LENGTH OF DEATH AS ANIMAL WELFARE INDICATORS IN TANAH MERAH SLAUGHTERHOUSE

Ari Wibow

School of Animal Science, Meat Science and Technology Laboratory, Faculty of Agriculture, Mulawarman University, Indonesia.

Suhardi, Khoiru Indana

School of Animal Science, Animal Reproduction and Breeding Laboratory, Faculty of Agriculture, Mulawarman University, Indonesia.

Animal welfare is of paramount importance in reducing stress and discomfort in animals, emphasizing their comfort, pleasure, and health. Stress can have detrimental effects on animals, leading to the presence of blood in the trachea and prolonged death. This study aims to evaluate the presence of blood in the trachea and the length of death, using blood gushing downtime as an indicator of animal welfare. The research was conducted between December 2021 and February 2022 at the Tanah Merah Slaughterhouse in Samarinda City, Indonesia, utilizing 363 slaughtered cattle. Descriptive statistical analysis was employed to analyze the collected data, presenting the findings in percentage (%). Shortly after the slaughter process, the presence of blood in the trachea was observed. Additionally, the length of death was measured from the slaughter process until the cessation of blood radiating. The results indicated that 54.5% (198 cattle) exhibited blood in the trachea. Furthermore, when assessing the length of death based on the blood gushing downtime parameter, the highest percentage (72.2% or 262 cattle) fell within the 2-3 minute range. This observation suggests that the cattle were still attempting to breathe during the slaughter process, indicating elevated levels of stress. In conclusion, the presence of blood in the trachea and the length of death showed the Slaughterhouse has not fully adhered to the principles of animal welfare prior to carrying out the slaughtering process. The findings underscore the need for improved animal welfare practices to minimize stress and enhance the well-being of animals in slaughterhouses.

Keywords: Animal Welfare, Blood in Trachea, Blood Gushing Downtime