

# 4TH INTERNATIONAL BLACK SEA MODERN SCIENTIFIC RESEARCH CONGRESS

June 6-7, 2023 / Rize, Turkiye

**ISBN: 978-625-367-163-1**



**EDITOR**

**ASSOC. PROF. DR. ETHEM İLHAN ŞAHİN**

**ABSTRACTS BOOK**

4TH INTERNATIONAL BLACK SEA  
MODERN SCIENTIFIC RESEARCH  
CONGRESS

June 6-7, 2023 / Rize, Turkiye

EDITOR

Assoc. Prof. Dr. Ethem İlhan ŞAHİN

All rights of this book belong to

IKSAD Publishing House Authors are responsible both ethically and juridically

IKSAD Publications - 2023©

Issued: 30.06.2023

ISBN - 978-625-367-163-1

# **CONGRESS ID**

## **CONGRESS TITLE**

**4TH INTERNATIONAL BLACK SEA MODERN SCIENTIFIC RESEARCH  
CONGRESS**

## **DATE AND PLACE**

**June 6-7, 2023 / Rize, Turkiye**

## **ORGANIZATION**

**IKSAD INSTITUTE**

## **EDITOR**

**Dr. Ethem İlhan ŞAHİN**

## **PARTICIPANTS COUNTRY (48 countries)**

**Turkiye, Algeria, Indonesia, Pakistan, Romania, Azerbaijan, Italy, Albania, Germany, Nigeria, Vietnam, China, Malaysia, India, Libya, Egypt, Morocco, Iran, Benin, Kosovo, Brazil, Russia, Moldova, Ethiopia, Ukraine, Bosnia And Herzegovina, Serbia, Philippines, Iraq, Portugal, Georgia, Saudi Arabia, United Kingdom, Bulgaria, Poland, Hungary, Myanmar, Spain, República Dominicana, Mexico, Sri Lanka, Peru, North Macedonia, Kazakhstan, Oman, Mongolia, Uzbekistan, United States Of America**

**Total Accepted Article: 565**

**Total Rejected Papers: 86**

**Accepted Article (Türkiye): 263**

**Accepted Article (Other Countries): 302**

**ISBN - 978-625-367-163-1**

# ORGANIZING COMMITTEE

**PROF. DSc PAVLINA DOLASHKA**

**MEMBER OF ORGANIZING COMMITTEE**

Institute of Organic Chemistry with Centre of Phytochemistry, BAS

**PROF. DR. NARTZISLAV PETROV**

**MEMBER OF ORGANIZING COMMITTEE**

Institute of Organic Chemistry with Centre of Phytochemistry, BAS

**DR. ABBAS KARAAĞAÇLI**

**MEMBER OF ORGANIZING COMMITTEE**

Head of Black Sea Strategic Research and Application Center  
Giresun University

**DR. BÜLENT HANER**

**MEMBER OF ORGANIZATION COMMITTEE**

Zonguldak Bulent Ecevit University

**PROF. VANYA KURTEVA**

**MEMBER OF ORGANIZING COMMITTEE**

Institute of Organic Chemistry with Centre of Phytochemistry, BAS

**PROF DR. MARIA ANGELOVA**

**MEMBER OF ORGANIZING COMMITTEE**

The Stephan Angeloff Institute of Microbiology, BAS

**Prof. Dr. Mahire HÜSEYNOVA**

**MEMBER OF ORGANIZING COMMITTEE**

Azerbaijan State Pedagogical University

**ASSOC. PROF. DR. MERVE YILDIRIM**

**MEMBER OF ORGANIZING COMMITTEE**

Giresun University

**PROF. DR. KURTULUŞ YILMAZ GENÇ**  
**MEMBER OF ORGANIZING COMMITTEE**  
Giresun University  
Dean of the faculty of economics and administrative sciences

**PROF. DR. UFUK YOLCU**  
**MEMBER OF ORGANIZING COMMITTEE**  
Marmara University

**ASSOC. PROF. DR. HİLAL ŞAHİN**  
**MEMBER OF ORGANIZING COMMITTEE**  
Giresun University

**ABDURRAHMAN DEMİREL**  
**MEMBER OF ORGANIZING COMMITTEE**  
Giresun Municipality

**ASSOC. PROF. METİN AKSOY**  
**MEMBER OF ORGANIZING COMMITTEE**  
Gumushane University

**DR. GUGULI DUMBADZE**  
**MEMBER OF ORGANIZING COMMITTEE**  
Batumi Shota Rustaveli State University

**DR. VELİ AKARSU**  
**MEMBER OF ORGANIZING COMMITTEE**  
Zonguldak Bulent Ecevit University

**DR. AHMET FİDAN**  
**MEMBER OF ORGANIZING COMMITTEE**  
Ordu University

**ASSOC. PROF. ALEKSANDAR DOLASHKI**  
**MEMBER OF ORGANIZING COMMITTEE**  
Institute of Organic Chemistry with Centre of Phytochemistry, BAS

**HUSEYİN MUNGAN**  
**MEMBER OF ORGANIZING COMMITTEE**  
Zonguldak Bulent Ecevit University

**SALOME JAPARIDZE**  
**MEMBER OF ORGANIZING COMMITTEE**  
City Hall of Batumi Municipality  
Department of International Relations & Ethnic Minority Affairs  
Senior Specialist

**PROF. DR. OLYA STOILOVA**  
**MEMBER OF ORGANIZING COMMITTEE**  
Institute of Polymers, BAS

**ASSOS. PROF. DR. LYUDMILA VELKOVA**  
**MEMBER OF ORGANIZING COMMITTEE**  
Institute of Organic Chemistry with Centre of Phytochemistry, BAS

**ASSOC. PROF. DR. MAYA GUNCHEVA**  
**MEMBER OF ORGANIZING COMMITTEE**  
Institute of Organic Chemistry with Centre of Phytochemistry, BAS

**ASSOC. PROF. DR. BOYKO TSINCERSCY**  
**MEMBER OF ORGANIZING COMMITTEE**  
Institute of Organic Chemistry with Centre of Phytochemistry, BAS

**KARINA MARINOVA**  
**MEMBER OF ORGANIZING COMMITTEE**  
Institute of Organic Chemistry with Centre of Phytochemistry, BAS

**DIMITAR KAYNAROV**  
**MEMBER OF ORGANIZING COMMITTEE**  
Institute of Organic Chemistry with Centre of Phytochemistry, BAS

**PETAR PETROV**  
**MEMBER OF ORGANIZING COMMITTEE**  
Institute of Organic Chemistry with Centre of Phytochemistry, BAS

## SCIENTIFIC AND ADVISORY BOARD

**Prof. DSc Pavlina Dolashka**

Institute of Organic Chemistry, BAS

**Prof. Vanya Kurteva**

Institute of Organic Chemistry, BAS

**Prof. Dr. Nartzislav Petrov**

Institute of Organic Chemistry, BAS

**Assoc. Prof. Dr. Lyudmila Velkova**

Institute of Organic Chemistry, BAS

**Assoc. Prof. Dr. Aleksandar Dolashki**

Institute of Organic Chemistry, BAS

**Assoc. Prof. Dr. Boyka Tsinzersky**

Institute of Organic Chemistry, BAS

**Assoc. Prof. Dr. Ivanka Stoycheva**

Institute of Organic Chemistry, BAS

**Assoc. Prof. Dr. Angelina Kosateva**

Institute of Organic Chemistry, BAS

**Prof. Dr. Güven ÖZDEM**

Giresun University

**Prof. Dr. Bayram Kaya**

Giresun University

**Prof. Dr. Odette Arhip**

Ecological University of Bucharest

**Prof. Dr. Guguli Dumbadze**

Batumi Shota Rustaveli State University

**Prof. Dr. Kamuran ELBEYOĞLU**

Girne American University

**Prof. Dr. Mustafa CİN**  
Giresun University

**Prof. Dr. Levent ÜRER**  
İstiniye University

**Prof. Dr. Yusuf ŞAHİN**  
Giresun University

**Prof. Dr. Şirin DİLLİ**  
Giresun University

**Prof. Dr. Abdullah KIRAN**  
Muş Alpaslan University

**Prof. Dr. Mustafa ÜNAL**  
Erciyes University

**Prof. Dr. Necati DEMİR**  
Gazi University

**Prof. Dr. Kurtuluş Yılmaz GENÇ**  
Giresun University

**Assoc. Prof. Dr. Raluca Irina Clipa**  
Alexandru Ioan Cuza University of Iasi

**Assoc. Prof. Dr. Grozi DELCHEV**  
Trakya Üniversitesi, Ziraat Fakültesi, Bitkisel Üretim Bölümü, Stara Zagora,  
Bulgaristan

**Assoc. Prof. Dr. Kemal ÇİFTÇİ**  
Giresun University

**Assoc. Prof. Dr. Göktürk TÜYSÜZOĞLU**  
Giresun University

**Assoc. Prof. Dr. Mustafa GÜLEÇ**  
Ankara University



**Assoc. Prof. Dr. Mevlüde Canlıca**  
Ev. Fen Edebiyat Fakültesi

**Assoc. Prof. Dr. VURAL ALADUASYON**  
Gümüşhane University

**Assoc. Prof. Dr. Elvan YALÇINKAYA**  
Ömer Halisdemir University

**Assoc. Prof. Dr. Rahman ÇAKIR**  
Giresun University

**Dr. Serhan HANER**  
Afyon Kocatepe University

**Dr. ADEM RÜZGAR**  
Van Yüzüncü Yıl University

**Dr. Elena Belik VENIAMINOVNA**  
Vladivostok Devlet Ekonomi University

**Dr. Monica GOMOESCU**  
Transilvania University of Braşov

**Dr. Isaevna URKIMBAEVA**  
Abilai Khan Uluslararası İlişkiler University

**Dr. Latkin A. PAVLOVIC**  
Vladivostok Devlet Ekonomi University

**Dr. Malik YILMAZ**  
Atatürk University

**Dr. Ali GÖNCÜ**  
Adnan Menderes University

**Dr. Iosefina BLAZSANI-BATTO**  
Romanian Language Institute

**Dr. Maira ESIMBOLOVA**  
Kazakistan Narkhoz University

**Dr. Maira MURZAHMEDOVA**  
Al - Farabi Kazak Ulusal University

Dr. Sara MAZHITAYEVA  
EA Buketov Karaganda EyaletUniversity

**Dr. Ulbosın KIYAKBAEVA**  
Abai Kazak Ulusal Pedagoji University

**Dr. Veli AKARSU**  
Zonguldak Bülent Ecevit University

**Dr. Alexandru CHISELEV**  
‘‘Gavrilă Simion’’ Eco-Museum Research Institute from Tulcea

**Dr. Vera ABRAMENKOVA**  
Rusya Aile Çalışmaları Enstitüsü

**Dr. Vlademir GÖRSEL**  
Ukrayna Ulusal Teknik University

# PHOTO GALLERY

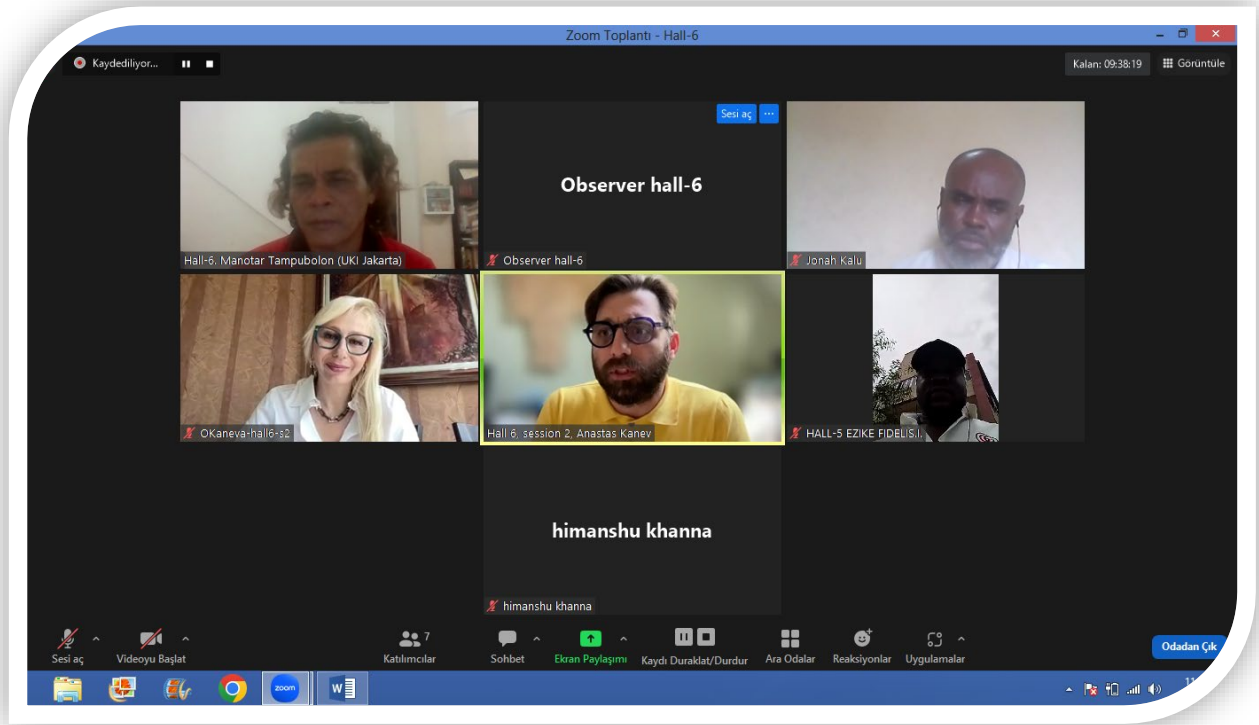

# PHOTO GALLERY

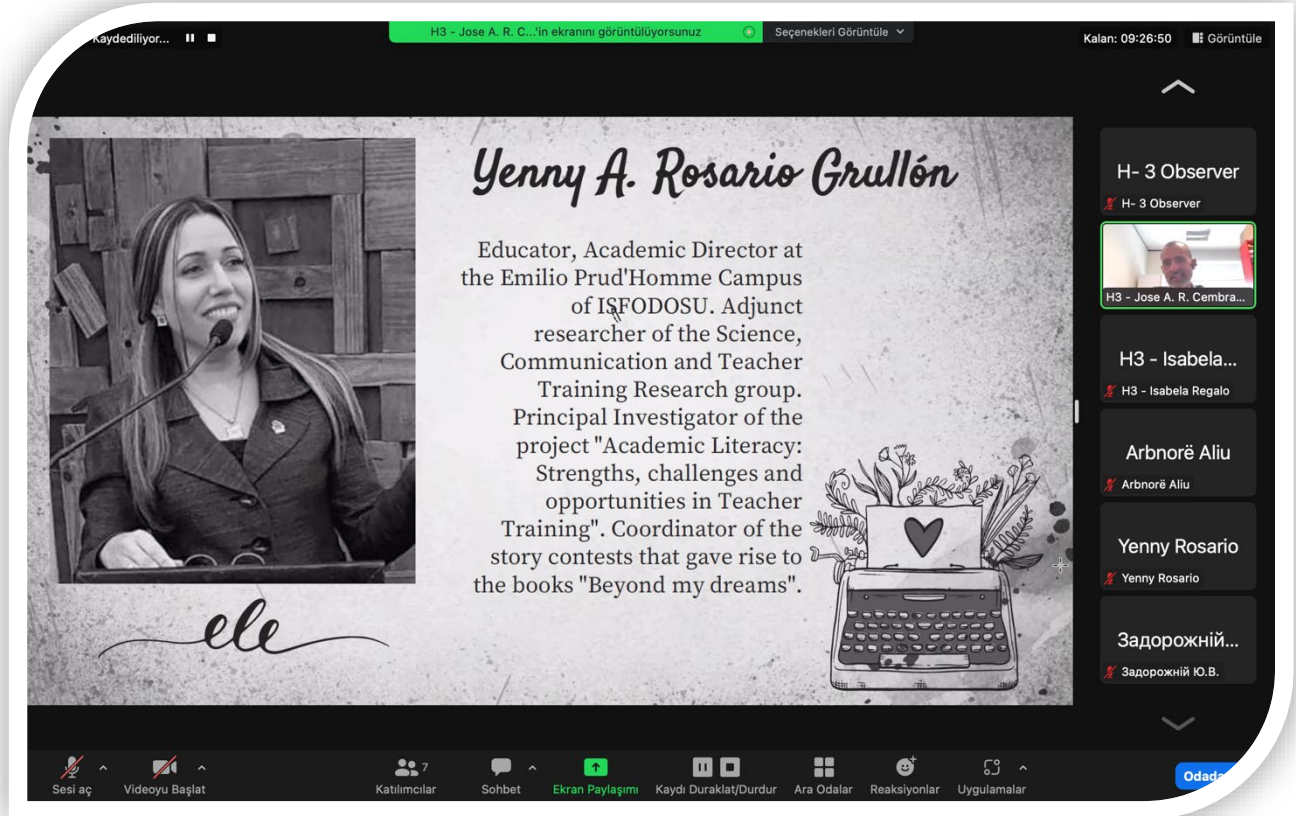
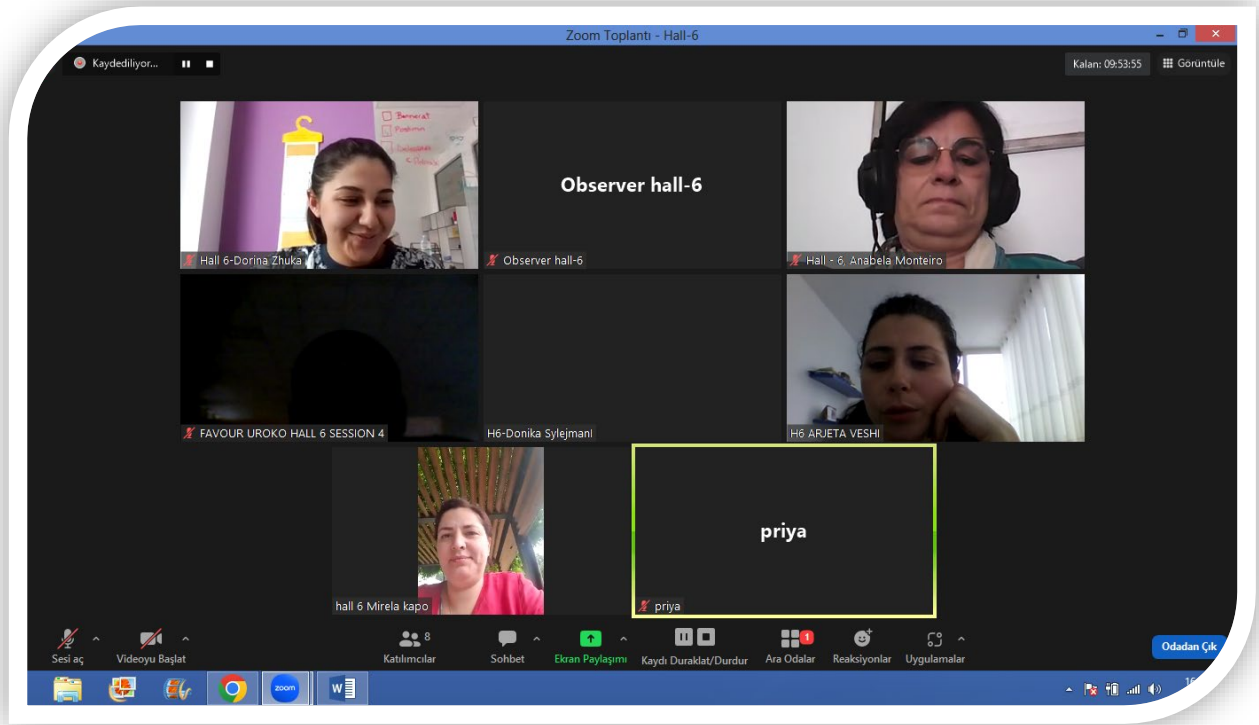

# PHOTO GALLERY

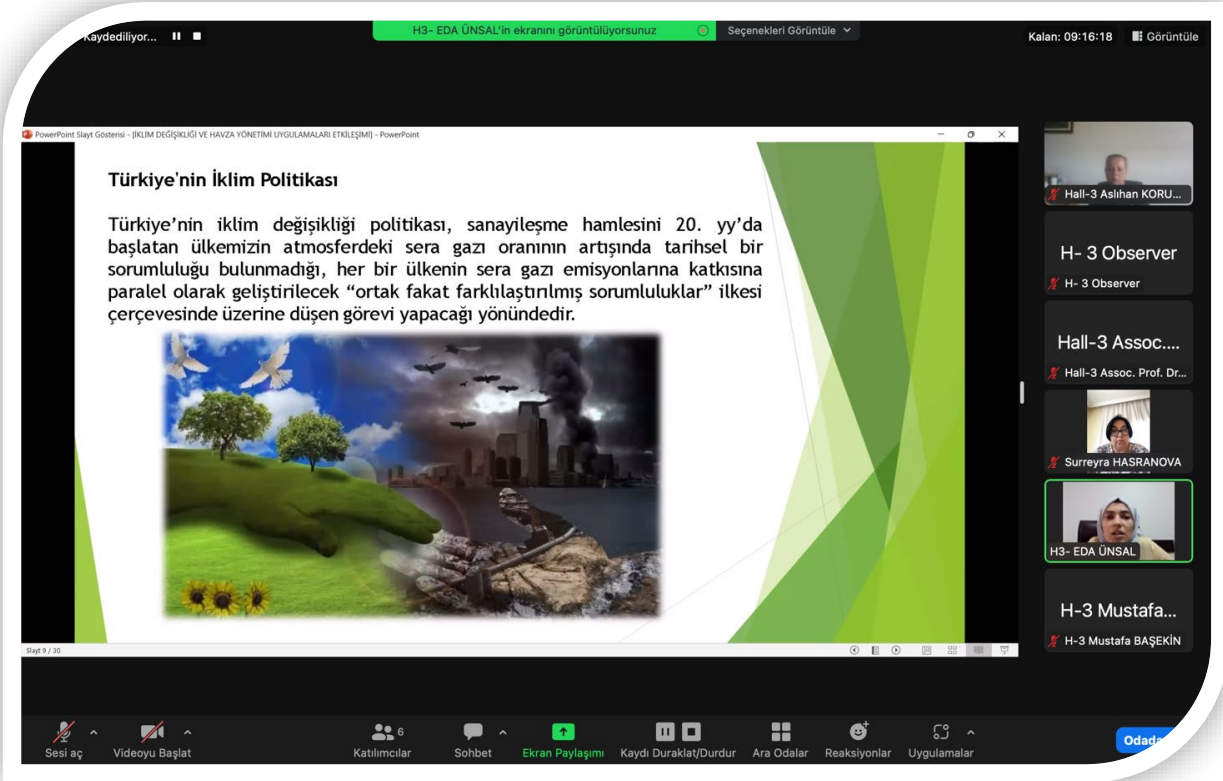

# PHOTO GALLERY

Kaydediliyor... H3- EDA ÜNSAL'ın ekranını görüntülüyorsunuz Seçenekleri Görüntüle Kalan: 09:15:03 Görüntüle

PowerPoint Slayt Gösterisi - İKLİM DEĞİŞİKLİĞİ VE HAVZA YONETİMİ UYGULAMALARI ETKİLEŞİMİ - PowerPoint

## Su Kıtlığı ve Kuraklık

Yağış rejiminin değişmesi, yüksek sıcaklıklar ve yıl içinde uzun süre yüksek sıcaklıkların neden olduğu buharlaşma potansiyel evapotranspirasyona ve buna bağlı ortaya çıkacak olan su ihtiyacına neden olacaktır. Yağış rejimindeki değişiklikle ortaya çıkan su ihtiyacı ve yüksek sıcaklıklara bağlı buharlaşma sızma ile su kaybı; drenaj sistemin akım özelliklerini de olumsuz şekilde etkilemesiyle hidrolojik kuraklıklarda beklenmelidir.



Slayt 12 / 30

Sesi aç Videoyu Başlat Katılımcılar Sohbet Ekran Paylaşımı Kaydı Duraklat/Durdur Ara Odalar Reaksiyonlar Uygulamalar Odadan Çık

Kaydediliyor... Kalan: 09:15:31 Görüntüle

Hall-4 Sâirdor Földyari Observer 4 hall Hall-4 Ananiya Raat

Sobia S-1, Hall-4 H4-Bi JiaMing H4- Dr. Yar.Zar.Chit

H4-ZHOUCAN Naseem Akhter...

1 atanmamış katılımcı Nase

Windows'u Etkinleştir Windows'u etkinleştirmek için Ayarlar'a gidin. Odadan Çık

Sesi aç Videoyu Başlat Katılımcılar Sohbet Ekran Paylaşımı Kaydı Duraklat/Durdur Ara Odalar Reaksiyonlar Uygulamalar

19°C Güneşli

# PHOTO GALLERY

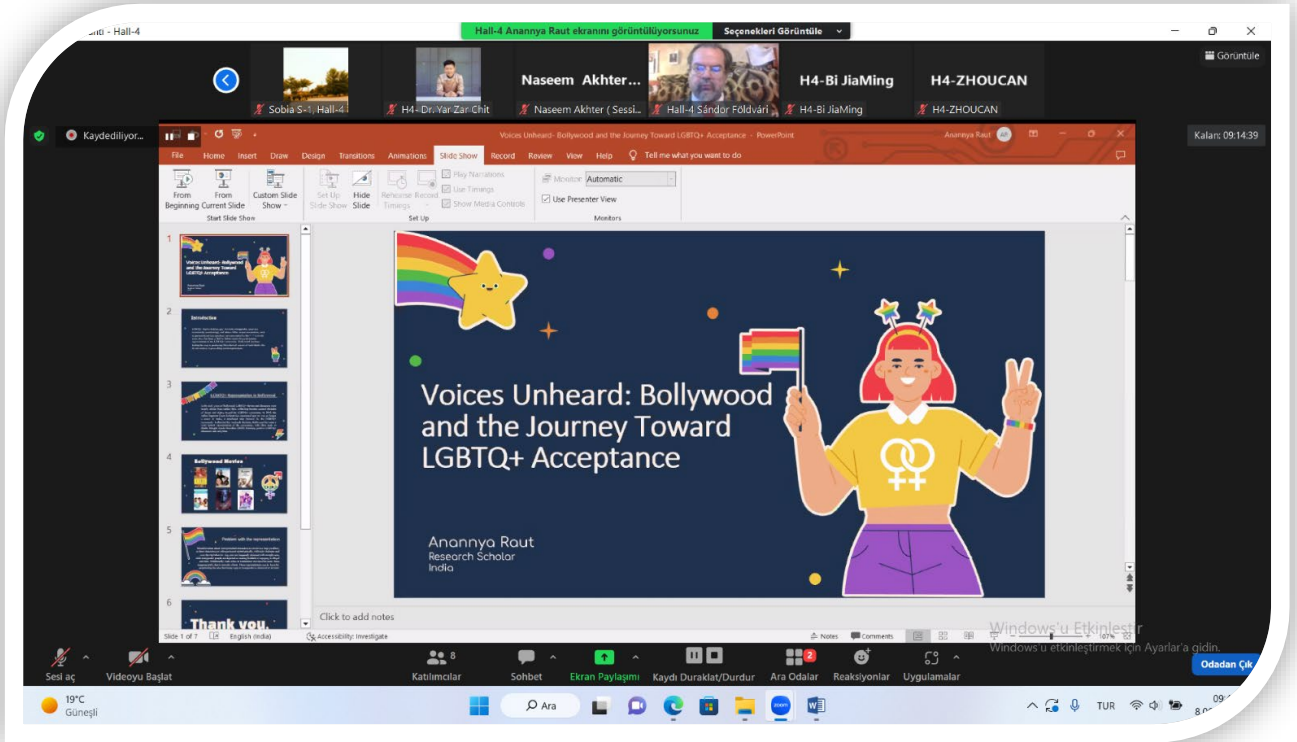
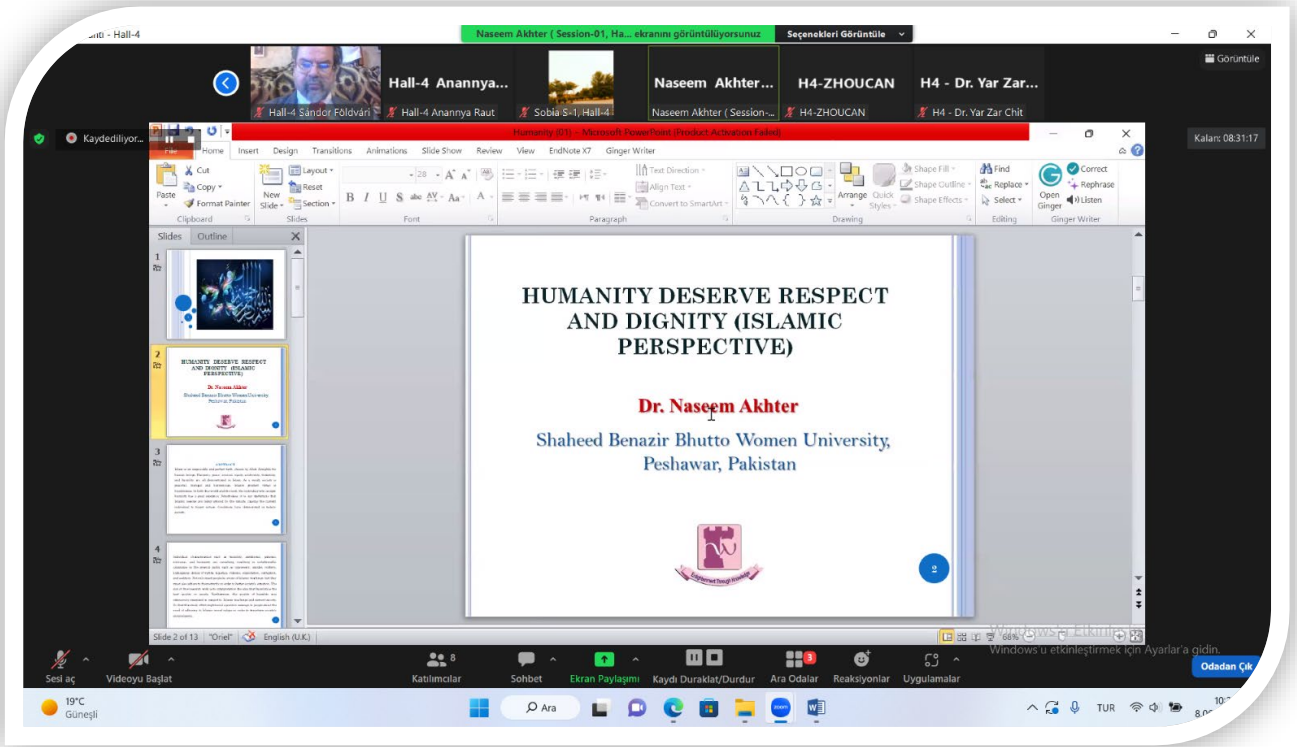

# PHOTO GALLERY

The screenshot shows a Zoom meeting interface. At the top, there are several video thumbnails of participants: H4-Bi JiaMing, Hall-4 Sándor Földvári, Hall-4 Anannya Raut, Sobia S-1 Hall-4, Naseem Akhter (Sessi...), and H4-ZHOUCAN. The main content is a slide titled "Behaviour mapping" with a line graph showing three data points. The first point is labeled "Use icon to show the site that pedestrians stay near intersections". The second point is labeled "Mapping the routes of pedestrians.". The third point is labeled "Observation" and is connected to a text box that says "Not taking photos of any children.". The slide has navigation arrows on the left and right. At the bottom of the Zoom window, there is a taskbar with various icons and a system tray showing the time as 08:36:16.

The screenshot shows a Zoom meeting interface in gallery view. There are 10 participants visible in a 2x5 grid. The participants are: Hall-4 Konstantinos Budi, Observer 4 hall, S-2, H-4 Natalia Sdúchina, HALL-4 BERKAY ERDOGAN, Konrad Manurung-Hall-4, Hall-4 Mulyono, Maria Chikha, chikha maria, S-2, H-4, Siddhant, and H4. Abderrahim El Moussaouy. The Zoom window has a taskbar at the bottom with various icons and a system tray showing the time as 09:24:39.



# PHOTO GALLERY

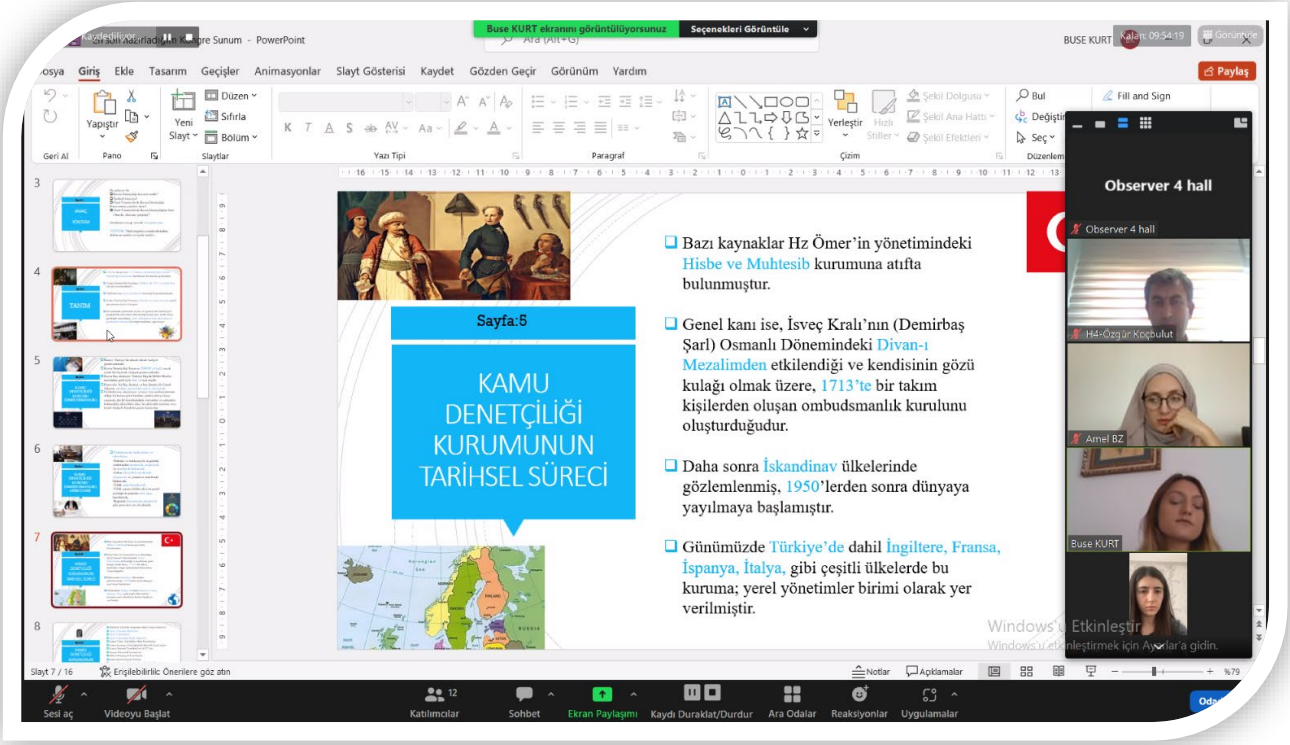
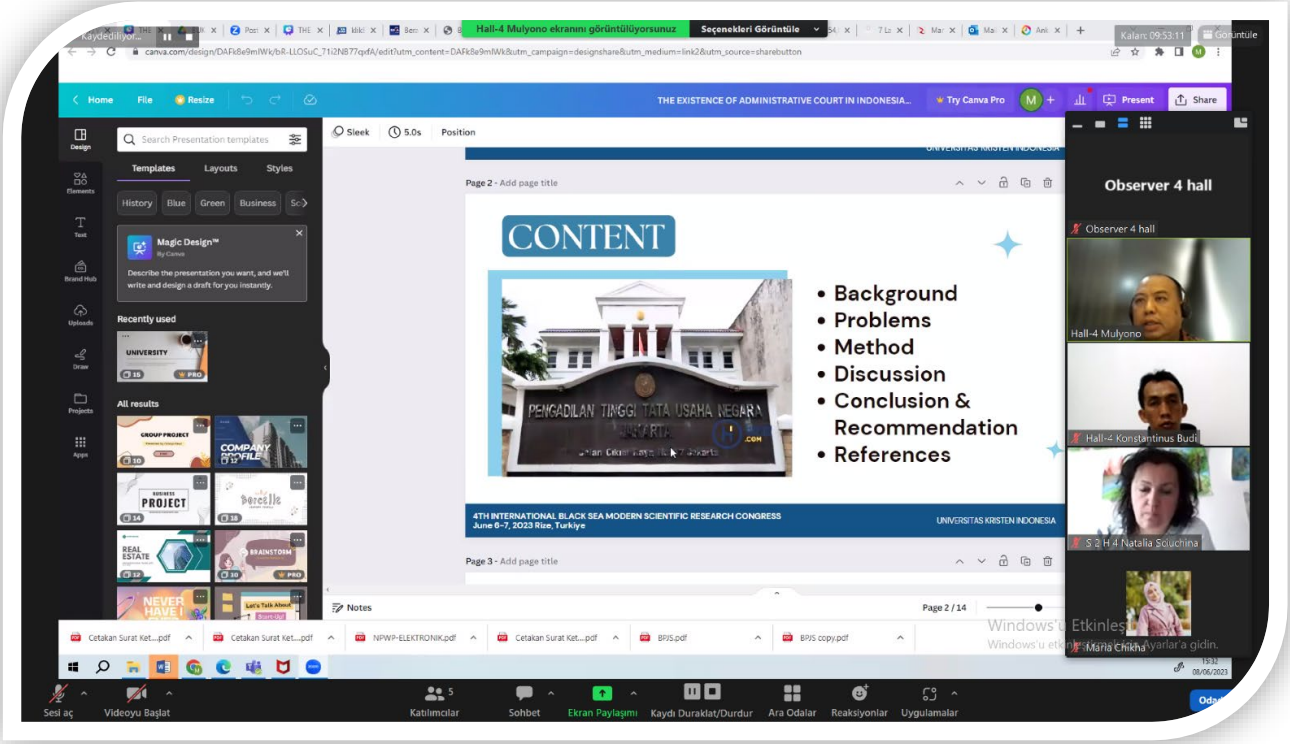

# PHOTO GALLERY

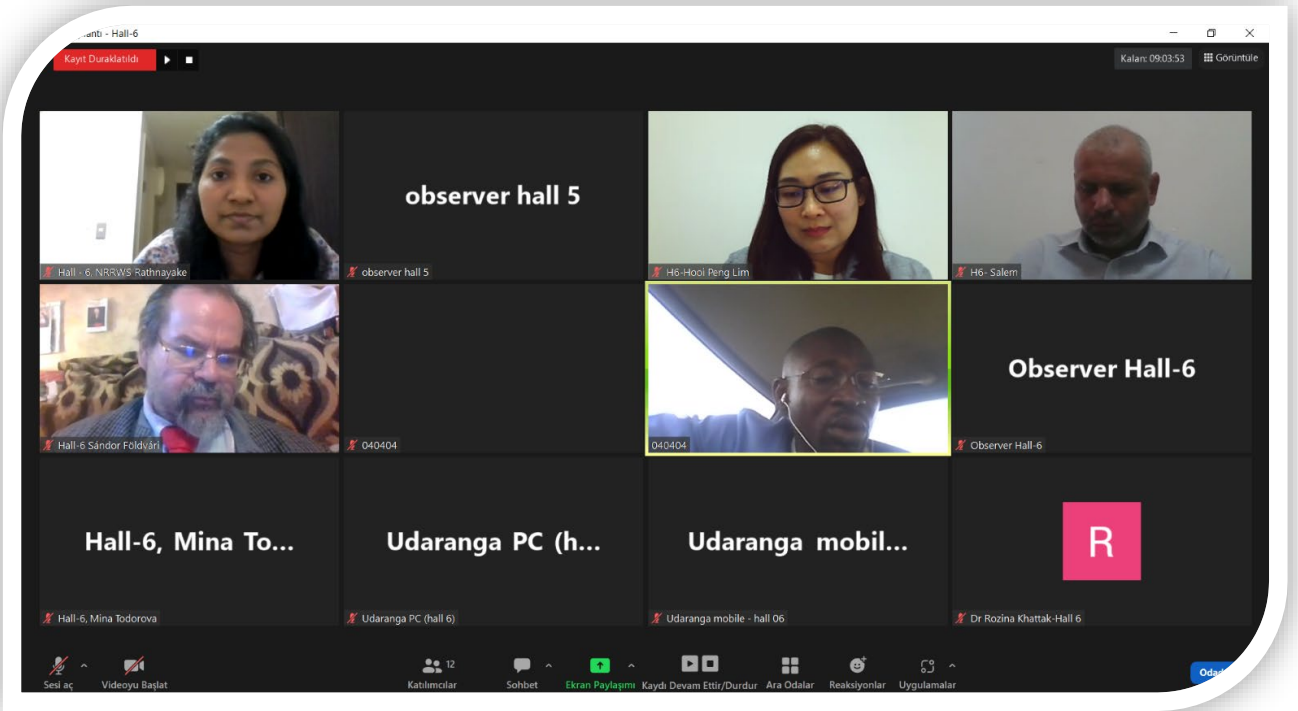
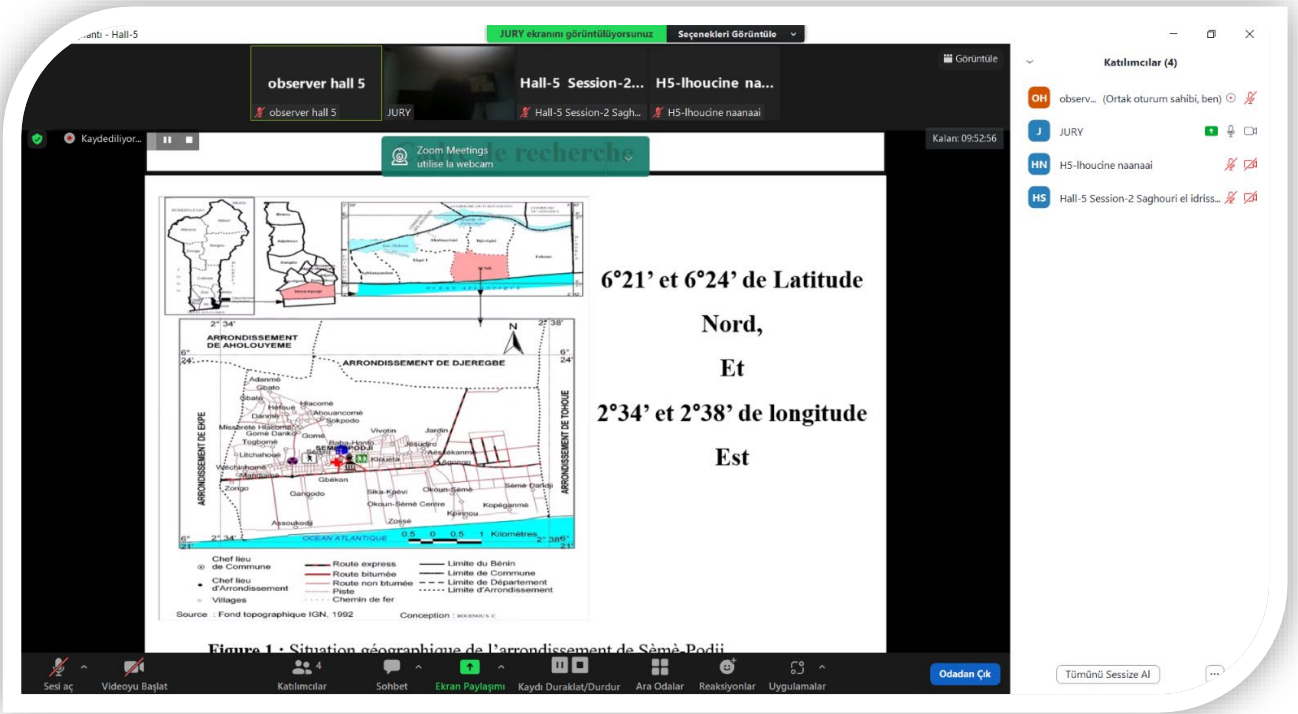



# 4<sup>th</sup> INTERNATIONAL BLACK SEA MODERN SCIENTIFIC RESEARCH CONGRESS

6-7-8 June 2023  
Rize, Turkiye

## CONGRESS PROGRAM

Zoom Meeting ID: **885 8479 8409**  
Zoom Passcode: **040404**

### Participant Countries (48):

Turkiye, Algeria, Indonesia, Pakistan, Romania, Azerbaijan, Italy, Albania, Germany, Nigeria, Vietnam, China, Malaysia, India, Libya, Egypt, Morocco, Iran, Benin, Kosovo, Brazil, Russia, Moldova, Ethiopia, Ukraine, Bosnia And Herzegovina, Serbia, Philippines, Iraq, Portugal, Georgia, Saudi Arabia, United Kingdom, Bulgaria, Poland, Hungary, Myanmar, Spain, República Dominicana, Mexico, Sri Lanka, Peru, North Macedonia, Kazakhstan, Oman, Mongolia, Uzbekistan, United States Of America

**06.06.2023 / Session-2, Hall-5**  
**Ankara Local Time: 11:30 – 13:30**

**Moderator: Dr-Fakhar-ud-Din**

**Meeting ID: 885 8479 8409 / Passcode: 040404**

Title	Author(s)	Affiliation
THE EFFECT OF LOCAL FEEDING OF <i>Hymenachne amplexicaulis</i> GRASS ON THE BODY CONDITION SCORE OF BALI CATTLE	Suhardi Ari Wibowo Anhar Faisal Fanani Nurul Fajrih	Mulawarman University INDONESIA
STATISTICALLY DESIGNED DEXIBUPROFEN LOADED SOLID LIPID NANOPARTICLES FOR ENHANCED ORAL BIOAVAILABILITY	Shah Faisal Ghani Zakir Ali Dr-Fakhar-ud-Din	Quaid-i-Azam University PAKISTAN
IMPACT OF NITROGEN SOURCES, GYPSUM, AND GROWTH REGULATORS ON THE DEVELOPMENT, YIELD, AND QUALITY OF INDIAN MUSTARD ( <i>BRASSICA JUNCEA L</i> )	Khadija Mika Dawud	Sharda University INDIA
ACUTE AND SUBACUTE TOXICITY ASSESSMENT OF THE AQUEOUS EXTRACT OF MOROCCAN FERULA COMMUNIS FRUIT IN MOUSE MODEL	NOUIOURA Ghizlane LYOUSSI Badiaa DERWICH El houssine	Sidi Mohamed Ben Abdellah University MOROCCO
ENHANCING LEACHATE TREATMENT FROM LANDFILLS: A RESPONSE SURFACE METHODOLOGY AND CENTRAL COMPOSITE DESIGN APPROACH TO COAGULATION-FLOCCULATION OPTIMIZATION	Roukaya Bouyakhsass Salah Souabi Safaa Khattabi Rifi Soukaina Bouaouda Abdeslam Taleb Aysegul Pala Oussama Hartal Abdelaziz Madinzi	University Hassan II, Mohammedia MOROCCO Dokuz Eylul University TÜRKİYE
OPTIMIZATION OF COAGULATION PROCESS FOR TREATMENT OF OLIVE OIL MILL WASTEWATER USING MORINGA OLEIFERA AS A NATURAL COAGULANT, CCD COMBINED WITH RSM FOR TREATMENT OPTIMIZATION	Safaa Khattabi Rifi Salah Souabi Loubna El Fels Anas Driouich Ilham Nassri Chaymae Haddaji Mohamed Hafidi	University Hassan II, Mohammedia MOROCCO University Cadi Ayyad (UCA) MOROCCO Mohammed V University MOROCCO
EVALUATION OF THE EFFICIENCY OF WASTEWATER TREATMENT IN VEGETABLE OIL REFINERIES BY A COMBINED PROCESS: NATURAL FLOTATION AND COAGULATION FLOCCULATION	Oussama Hartal Salah Souabi Safaa Khattabi Rifi Aysegul Pala Roukaya Bouyakhsass Soukaina Bouaouda Abdelaziz Madinzi	University Hassan II, Mohammedia MOROCCO Dokuz Eylul University TÜRKİYE
EFFECT OF SILICON NANOPARTICLES ON THE GROWTH OF PETUNIA ( <i>PETUNI × ATKINSIANA D. DON</i> ) IN VITRO	Krupa-Malkiewicz Marcelina Ochmian Ireneusz	West Pomeranian University POLAND
THE IMPACT OF CLIMATE CHANGE ON THE DISTRIBUTION AND DIVERSITY OF HERPETOFAUNA IN INDIA	Vidya Padmakumar Murugan Shanthakumar	Bangalore University INDIA

**All participants must join the conference 10 minutes before the session time.**

**Every presentation should last not longer than 10-12 minutes.**

**Kindly keep your cameras on till the end of the session.**

Nandana Jill Sannidhi Bhootra Samiyah Kannanthodi Rohit Rajak Vidhi Thakkar Geetha Shanmugam Sudeshna Rakshit Koustav Sarkar	INVOLVEMENT OF SIGNAL TRANSDUCTION MECHANISM OF STAT1 MEDIATED EPIGENETIC REGULATION OF T CELL DIFFERENTIATION IN BREAST CANCER	43
Rathnayake Leelamani	EFFECT OF THE THICKNESS OF SUBSURFACE HARDPANS ON THE HYDRAULIC CONDUCTIVITY OF SOIL	44
Adila Mahmudova Ramiz Mahmudov	SYNTHESIS OF ANTIOXIDANT ADDITIVES FOR SYNTHETIC AVIATION OILS BASED ON PENTAERYTHRITOL ESTERS	46
Rozina Khattak	ADSORPTION OF RECALCITRANT DYE BY MIXED DRY AND FRESH FRUITS' PEELS BASED BIOSORBENT	47
Sunday Samuel Olanrewaju	THE IMPACT OF AN EFFECTIVE REHABILITATION SYSTEM ON THE ACADEMIC PERFORMANCE OF SPECIAL NEEDS PERSONS	48
Anna Luísa Alves Fernandes Lilian Mendes Andrade Jardel Francisco Mazzi Chaves Laís Valencise Magri Isabela Hallak Regalo Selma Siéssere Simone Cecilio Hallak Regalo Marcelo Palinkas	FACIAL ASYMMETRY: EVALUATION OF MASTICATORY MUSCLE THICKNESS AND BITE FORCE	49
Susan Hayeri Yazdi	INTRODUCTION TO SOME IMPORTANT SOCIAL AND ECONOMIC INDICES TO ASSESS GROUNDWATER SUSTAINABILITY	50
Suhardi Ari Wibowo Anhar Faisal Fanani Nurul Fajrih	THE EFFECT OF LOCAL FEEDING OF HYMENACHNE AMPLEXICAULIS GRASS ON THE BODY CONDITION SCORE OF BALI CATTLE	51
BenchaibNadia Mechab Belaid	NUMERICAL PREDICTION OF THE DAMAGE DUCTILE OF THE STRUCTURE UNDER TENSILE LOADING	52
B.S. Gayathri B.S. Devamalini J.N. Edwiga R. Anupama M.V.Silpa V. Sejian	IMPACT OF HEAT STRESS ON MILK PRODUCTION IN DAIRY CATTLE	53
U.I Samarawickrama D.A.L Leelamanie W.M.C.J Wijekoon P.K.S.C Jayasinghe	DETERMINE THE RELATIONSHIP BETWEEN EARTHWORM ABUNDANCE AND THE BULK DENSITY OF SOILS UNDER DIFFERENT VEGETATION TYPES; A CASE STUDY IN GALLE DISTRICT SRI LANKA	54

# THE EFFECT OF LOCAL FEEDING OF HYMENACHNE AMPLEXICAULIS GRASS ON THE BODY CONDITION SCORE OF BALI CATTLE

**Suhardi**

**Ari Wibowo**

**Anhar Faisal Fanani**

**Nurul Fajrih**

Departement of Animal Science, Faculty of Agriculture, Mulawarman University, Jl. Pasir Balengkong, Kampus Gunung Kelua, Samarinda 75123, Indonesia

## ABSTRACT

The aim of this study was to determine the body condition score (BCS) of male Bali cattle (*Bos sondaicus*) fed local grass *Hymenachne amplexicaulis*. This study is important to look at the factors that can affect the performance of Bali cattle based on BCS and body condition by feeding *Hymenachne amplexicaulis* grass. The research was conducted in North Samarinda District, Samarinda City, East Kalimantan Province (coordinates 0°24'45.2"S 117°11'07.8"E). The test consisted of 30 male Bali cattle aged 2-3 years with a body weight of  $197.65 \pm 29.8$  kg and *Hymenachne amplexicaulis* grass using the ad-libitum method for 30 days. Data analysis used descriptive method. The results showed that the body weight of the cows fed local grass was  $211.70 \pm 29.54$  kg, the average daily body weight gain was observed to be 0.4 kg/day/head. The average body length was  $97.33 \pm 5.76$  cm or an increase of 0.25%, the average chest circumference was  $148.17 \pm 8.72$  cm or an increase of 1.64%, and the average gumba height was  $106.23 \pm 3.95$  cm. BCS results obtained ranged from 3 to 4 with an average of  $3.43 \pm 17.61$ . The conclusion in this study using the grass *Hymenachne amplexicaulis* obtained BCS in the medium category.

**Keywords:** Bali cattle, body condition score, *Hymenachne amplexicaulis*.