

# HALAMAN SAMPUL

ijai.iaescore.com/index.php/UAI/index



http://ijai.iaescore.com | ISSN 2089-4872, e-ISSN 2252-8938

CiteScore 2021 **2.3** Scopus

Q3

SJR 2021 **0.350** SNIP 2021 **0.592**



HOME ABOUT USER HOME SEARCH CURRENT ARCHIVES ANNOUNCEMENTS

Home > Vol 12, No 1

## IAES International Journal of Artificial Intelligence (IJ-AI)

**IAES International Journal of Artificial Intelligence (IJ-AI), ISSN/e-ISSN 2089-4872/2252-8938** publishes articles in the field of artificial intelligence (AI). The scope covers all artificial intelligence (AI) and machine learning (ML) areas and their applications in the following topics: neural networks; fuzzy logic; simulated biological evolution algorithms (like genetic algorithms, ant colony optimization, etc); reasoning and evolution; intelligence applications; computer vision and speech understanding; multimedia and cognitive informatics, data mining and machine learning tools, heuristic and AI planning strategies and tools, computational theories of learning; technology and computing (like particle swarm optimization); intelligent system architectures; knowledge representation; bioinformatics; natural language processing; multiagent systems; supervised learning; unsupervised learning; deep learning; big data and AI approaches; reinforcement learning; and learning with generative adversarial networks; etc. This journal is indexed in **Scopus** and all published papers since 2018 issues were included in **scopus.com**. This journal has been included in **SCImago Journal Rank (SJR)** since 2020 (or since SJR 2019). The IAES International Journal of Artificial Intelligence has an **SJR of 0.35, SNIP of 0.592** and **CiteScore of 2.3**.

Our Editors maintain transparency of research, assess manuscript for scientific value, ensure that content is free from any manifestations of discrimination, and evaluate information objectively without any conflict of interests. A submitted paper should be an original work, and should not have been presented or published previously. Submission for publication in this journal presumes that the paper is not being considered for publication elsewhere and is not under review by any other publication. All papers undergo a thorough evaluation process while following all ethical guidelines to maintain the highest publishing standards. The IJ-AI Team strictly review suitability, originality of manuscripts for publication. Publication integrity is one of the principle responsibilities we take.



2.3 CiteScore 2021

OPEN ACCESS iThenticate crossref MENDELEY

### USER

You are logged in as...  
**erlindaputri17**

- My Profile
- Log Out

### CITATION ANALYSIS

- Dimensions
- Google Scholar
- Scholar Metrics
- Scimagojr
- Scopus
- Web of Science

### QUICK LINKS

- Author Guideline
- Editorial Boards
- Reviewers
- Online Submission
- Abstracting and Indexing
- Publication Ethics
- Visitor Statistics
- Contact Us

### JOURNAL CONTENT

Search

Go to Settings to activate window

ijai.iaescore.com/index.php/UAI/index

Publication integrity is one of the principle responsibilities we take.



2.3 CiteScore 2021

52nd percentile Powered by Scopus

OPEN ACCESS iThenticate crossref MENDELEY

- Abstracting and Indexing
- Publication Ethics
- Visitor Statistics
- Contact Us

### JOURNAL CONTENT

Search

Search Scope

All

Search

Browse

- By Issue
- By Author
- By Title

### INFORMATION

- For Readers
- For Authors
- For Librarians

Beginning with **issue 1 of volume 12 (2023)**, IAES International Journal of Artificial Intelligence (IJ-AI) will publish about **50 manuscripts per issue** (or about **200 manuscripts per year**).

**Submit your paper now through Online submission ONLY.**

Kindly please download the IJ-AI template in **MS Word** or **LaTeX**

Papers published in the quarterly journal (Mar, June, Sep and Dec).

e-mail: [ijai@iaesjournal.com](mailto:ijai@iaesjournal.com), cc: [editor@iaesjournal.com](mailto:editor@iaesjournal.com)

## Announcements

No announcements have been published.

[More Announcements...](#)

Vol 12, No 1: March 2023

### LIST OF ACCEPTED PAPERS

Each paper requires minor changes for it to be accepted. Editors will go through the revisions and gives a final approval. However, it is good to remember that "this status decision" does not guarantee acceptance. The paper will be accepted only if the editors are satisfied with the changes

Activate Window  
Go to Settings to activate window

# DEWAN PELAKSANA DAN REVIEWER

ijai.iaescore.com/index.php/IJAI/about/editorialTeam



http://ijai.iaescore.com | ISSN 2089-4872, e-ISSN 2252-8938

CiteScore 2021  
2.3  
Scopus

Q3

SRJ 2021  
0.350

SNIP 2021  
0.592



HOME ABOUT USER HOME SEARCH CURRENT ARCHIVES ANNOUNCEMENTS

Home > About the Journal > Editorial Team

## Editorial Team

### Editor-in-Chief

[Prof. Dr. Eugene Yu-Dong Zhang](#), University of Leicester, United Kingdom

### Managing Editor

[Assoc. Prof. Dr. Tole Sutikno](#), Universitas Ahmad Dahlan, Indonesia

### Associate Editors

[Prof. Dr. Cheng-Wu Chen](#), National Kaohsiung Marine University, Taiwan, Province of China  
[Prof. Dr. Kiran Sree Pokkuluri](#), Shri Vishnu Engineering College for Women, India  
[Prof. Dr. Odriel Estrada Molina](#), University of Informatics Science, Cuba  
[Prof. Francesca Guerriero](#), University of Calabria, Italy  
[Prof. Francisco Torrens](#), Universitat de Valencia, Spain  
[Prof. George A. Papakostas](#), International Hellenic University, Greece  
[Prof. Hongyang Chen](#), Zhejiang Lab, China  
[Prof. Ioannis Chatzigiannakis](#), Sapienza University of Rome, Italy  
[Prof. Jianbing Shen](#), Beijing Institute of Technology, China  
[Prof. Panlong Yang](#), University of Science and Technology of China, China  
[Prof. Pingqi Fan](#), Tsinghua University, China  
[Assoc. Prof. Dr. Ivan Izonin](#), Lviv Polytechnic National University, Ukraine  
[Assoc. Prof. Dr. Kamil Dimilliler](#), Near East University, Turkey  
[Assoc. Prof. Dr. Wudhichai Assawinchaichote](#), King Mongkut's University of Technology Thonburi, Thailand  
[Assoc. Prof. Ts. Dr. Muhammad Zaini Ahmad](#), Universiti Malaysia Perlis, Malaysia  
[Dr. Ahmed Toaha Mobashsher](#), University of Queensland, Australia

### USER

You are logged in as...  
**erlindaPutri17**  
• My Profile  
• Log Out

### CITATION ANALYSIS

- Dimensions
- Google Scholar
- Scholar Metrics
- Scimagojr
- Scopus
- Web of Science

### QUICK LINKS

- Author Guideline
- Editorial Boards
- Reviewers
- Online Submission
- Abstracting and Indexing
- Publication Ethics
- Visitor Statistics
- Contact Us

### JOURNAL CONTENT

Search  
Go to Settings to act

ijai.iaescore.com/index.php/IJAI/about/editorialTeam

[Assoc. Prof. Dr. Wudhichai Assawinchaichote](#), King Mongkut's University of Technology Thonburi, Thailand  
[Assoc. Prof. Ts. Dr. Muhammad Zaini Ahmad](#), Universiti Malaysia Perlis, Malaysia  
[Dr. Ahmed Toaha Mobashsher](#), University of Queensland, Australia  
[Dr. Aida Mustapha](#), Universiti Tun Hussein Onn Malaysia, Malaysia  
[Dr. Choong Seon Hong](#), Kyung Hee University, Korea, Republic of  
[Dr. Chunguo Li](#), Henan University of Science and Technology, China  
[Dr. D. Jude Hemanth](#), Karunya University, India  
[Dr. Dhiya Al-Jumailiy](#), Liverpool John Moores University, United Kingdom  
[Dr. Farhad Soleimanian Gharechopogh](#), Hacettepe University, Turkey  
[Dr. Floriano De Rango](#), University of Calabria, Italy  
[Dr. G. B.](#), Italy  
[Dr. Honghai Liu](#), University of Portsmouth, United Kingdom  
[Dr. Ibrahim Kucukgoc](#), Balikesir University, Turkey  
[Dr. Igor Kotenko](#), Saint-Petersburg Institute for Informatics and Automation of the Russian Academy of Sciences, Russian Federation  
[Dr. Ickho Song](#), Korea, Republic of  
[Dr. Imam Much Ibnu Subroto](#), Universitas Islam Sultan Agung, Indonesia  
[Dr. Iztok Fister Jr.](#), University of Maribor, Slovenia  
[Dr. Javier Gozalvez](#), Miguel Hernandez University of Elche, Spain  
[Dr. Jinjing Wang](#), Tsinghua University, China  
[Dr. John S. Vardakas](#), Iquadrat Informatica S.L., Spain  
[Dr. Karan Veer](#), DR BR Ambedkar National Institute of Technology, India  
[Dr. Liang Yang](#), Hunan University, China  
[Dr. Lin X. Cai](#), Illinois Institute of Technology, United States  
[Dr. Magdi S. Mahmoud](#), King Fahd University of Petroleum and Minerals, Saudi Arabia  
[Dr. Miroslav Voznak](#), VSB-Technical University of Ostrava, Czech Republic  
[Dr. Mortaza Zolfpour Arokho](#), Sepidan Branch, Islamic Azad University, Iran, Islamic Republic of  
[Dr. Mufti Mahmud](#), Nottingham Trent University, United Kingdom  
[Dr. Muhammad Shahid Farid](#), University of the Punjab, Pakistan  
[Dr. Nasimuddin Nasimuddin](#), Institute for Infocomm Research, Singapore  
[Dr. Rashid Ali](#), Aligarh Muslim University, India  
[Dr. Saeed Jafarzadeh](#), California State University Bakersfield, United States  
[Dr. Saleh Mirheidari](#), Navistar Inc., United States  
[Dr. Shahabuddin Shamshirband](#), University of Malaya, Malaysia  
[Dr. Shaikh Abdul Hannan Abdul Mannan](#), Vivekanand College, India  
[Dr. Sherali Zeadally](#), Lunghwa University of Science and Technology, Taiwan, Province of China  
[Dr. Syamsiah Mashohor](#), Universiti Putra Malaysia, Malaysia  
[Dr. Tomasz M. Rutkowski](#), RIKEN AIP, Japan

### Editorial Board Members

[Prof. Addisson Salazar](#), Universidad Politécnic de Valencia, Spain  
[Prof. Charalambos Skianis](#), University of the Aegean, Greece  
[Prof. Klaus David](#), University of Kassel, Germany  
[Prof. Panagiotis G. Sarigiannidis](#), University of Western Macedonia, Greece  
[Prof. Richard Lin](#), National Sun Yat-sen University, Taiwan, Province of China  
[Prof. Tin-Yu Wu](#), National Ilan University, Taiwan, Province of China  
[Dr. Abdulhamit Subasi](#), Effat University, Saudi Arabia  
[Dr. Alessio Botta](#), University of Napoli Federico II, Italy  
[Dr. Arcangelo Castiglione](#), Università degli Studi di Salerno, Italy  
[Dr. Daniel Lai](#), Victoria University, Australia

Search  
Search Scope  
All  
Search  
Browse  
• By Issue  
• By Author  
• By Title

### INFORMATION

- For Readers
- For Authors
- For Librarians

Activate Window  
Go to Settings to act

- [Dr. Abdulhamit Subasi](#), Effat University, Saudi Arabia
- [Dr. Alessio Botta](#), University of Napoli Federico II, Italy
- [Dr. Arcangelo Castiglione](#), Università degli Studi di Salerno, Italy
- [Dr. Daniel Lai](#), Victoria University, Australia
- [Dr. David Isern](#), Universitat Rovira i Virgili, Spain
- [Dr. Domenico Cuonzo](#), University of Naples Federico II, Italy
- [Dr. Emilio Jiménez Macías](#), University of La Rioja, Spain
- [Dr. Enrico Tronci](#), Sapienza University of Rome, Italy
- [Dr. Felix Albu](#), Valahia University of Targoviste, Romania
- [Dr. Gerhard Wunder](#), Freie Universität Berlin, Germany
- [Dr. Grienggrai Rajchakit](#), Maejo University, Thailand
- [Dr. Haikal El Abed](#), Technical Trainers College (TTC), Saudi Arabia
- [Dr. Haruna Chiroma](#), Federal College of Education (Technical), Malaysia
- [Dr. Jinsong Wu](#), Universidad de Chile, Chile
- [Dr. John C. Strassner](#), Samsung Electronics R and D Institute, United Kingdom
- [Dr. Kai Lin](#), Dalian University of Technology, China
- [Dr. Kashif Qureshi](#), Bahria University, Pakistan
- [Dr. Li Song](#), Shanghai Jiao Tong University, China
- [Dr. Makram Fakhry](#), University of Technology, Iraq
- [Dr. Marco Listanti](#), Sapienza Università di Roma, Italy
- [Dr. Mehmet Ali Ertürk](#), Istanbul University, Turkey
- [Dr. Mengyu Qiao](#), Xi'an Technological University, China
- [Dr. Mohd Ridzuan Ahmad](#), Universiti Teknologi Malaysia, Malaysia
- [Dr. Mohd Yusoff Mashor](#), Universiti Malaysia Perlis, Malaysia
- [Dr. Nor Liyana Mohd Shuib](#), University of Malaya, Malaysia
- [Dr. Paolo Crippa](#), Università Politecnica delle Marche, Italy
- [Dr. Pascal Lorenz](#), University of Haute Alsace, France
- [Dr. Paulo Azevedo-Marques](#), University of São Paulo, Brazil
- [Dr. Prabhat Kumar Upadhyay](#), Indian Institute of Technology Indore, India
- [Dr. Qiang Yang](#), Zhejiang University, China
- [Dr. Ruonan Zhang](#), Northwestern Polytechnical University, China
- [Dr. Sudhanshu Tyagi](#), Thapar Institute of Engineering & Technology, India
- [Dr. Sunday Olatunji](#), Imam Abdulrahman Bin Faisal University, Saudi Arabia
- [Dr. Tarek Djerafi](#), Institut National de la Recherche Scientifique, Canada
- [Dr. Wei Wei](#), Xi'an University of Technology, China
- [Dr. Xin Ming Zhang](#), University of Science and Technology of China (USTC), China
- [Dr. Zita Vale](#), Polytechnic Institute of Porto, Portugal



[View IJAI Stats](#)



This work is licensed under a [Creative Commons Attribution-ShareAlike 4.0 International License](#).

http://ijai.iaescore.com | ISSN 2089-4872, e-ISSN 2252-8938

IAES International Journal of Artificial Intelligence (IJ-AI)

**2.3**  
Scopus

**Q3**  
SJR 2021  
**0.350**

**SNIP 2021**  
**0.592**

[HOME](#)   [ABOUT](#)   [USER HOME](#)   [SEARCH](#)   [CURRENT](#)   [ARCHIVES](#)   [ANNOUNCEMENTS](#)

Home > [About the Journal](#) > **People**

## People

---

### Reviewers

[Professor Nursuriati Jamil](#), Digital Image, Audio and Speech Technology Group (DIAS), Faculty of Computer and Mathematical Sciences, Universiti Teknologi MARA, 40450 Shah Alam, Selangor, Malaysia, Malaysia

[Prof. Dr. Rodrigo Campos Bortoletto](#), Federal Institute of Education, Science and Technology of São Paulo, Brazil

[Dr. Haikal Alhichri](#), King Saud University, Saudi Arabia

[Dr. Rajesh Kumar](#), Bharati Vidyapeeth College of Engineering, India

[Dr. Dalwinder Singh](#), Sant Longowal Institute of Engineering and Technology, India

[Dr. Mohd Usama](#), Huazhong University of Science and Technology, China

[Dr. Mohamed Abdel-Nasser](#), Universitat Rovira i Virgili, Spain

[Dr. Josep Jorba](#), Universitat Oberta de Catalunya, Spain

[Dr. Matheus Araújo](#), University of Minnesota, United States

[Dr. Ernest Teve](#), University of Cape Coast, Ghana

[Dr. Parul Sharma](#), RIMT University, India

[Dr. Pradeep Kumar](#), Indian Institute of Technology, India

USER

You are logged in as...

erlindaputri17

- [My Profile](#)
- [Log Out](#)

CITATION ANALYSIS

- Dimensions
- Google Scholar
- Scholar Metrics
- Scimagojr
- Scopus
- Web of Science

QUICK LINKS

- Author Guideline
- Editorial Boards
- Reviewers
- Online Submission
- Abstracting and Indexing
- Publication Ethics
- Visitor Statistics
- Contact Us

JOURNAL CONTENT

Search Go to Settings to activate



- [Dr. Pradeep Kumar](#), Indian Institute of Technology, India
- [Dr. Ismini Papagorgiou](#), Suedharz Hospital Nordhausen gGmbH, Germany
- [Dr. Bilal Alatas](#), Software Engineering Department, Firat University, 23119 Elazig, Turkey, Turkey
- [Dr. Xiaoqiang Zhao](#), Xi'an University of Posts and Telecommunications, China
- [Panmanas Sirisomboon](#)
- [Roberto Alejo](#), National Institute of Technology of Mexico, IT Toluca, Mexico
- [Javad Hassannataj Joloudari](#), University of Birjand, Iran, Islamic Republic of
- [Tulu Tilahun Hailu](#), Huazhong University of Science and Technology, China
- [Dr. Muhammad Haroon Yousaf](#), University of Engineering and Technology, Pakistan
- [Dr. Saima Nazir](#), UNIVERSITY OF ENGINEERING AND TECHNOLOGY, Pakistan
- [Dr. Abhishek Gudipalli](#), VIT University, India
- [Dr. Suad Mohammed Othman](#), Sana'a University, Yemen
- [Dr. Grzegorz Dombek](#), Poznan University of Technology, Poland
- [Dr. Liliya A. Demidova](#), MIREA—Russian Technological University, Russian Federation
- [Dr. tawfik masrouf](#), ENSAM-Meknes National High School for the Arts and Crafts - Meknes, My Ismail University. Deprt. Maths & Informatics., Morocco
- [Dr. Tansel Dokeroglu](#), Turkish Aeronautical Association University, Turkey
- [Dr. David Denkenberger](#), Tennessee State University, United States
- [Dr. Manisha Malhotra](#), Maharishi Markandeshwar University, India
- [Dr. Majid Bagheri](#), Missouri University of Science and Technology, United States
- [Dr. Marco Ortolani](#), University of Palermo, Italy
- [Dr. T. Shanthi](#), Sona College of Technology, India
- [Dr. Rojalina Privadarshini](#), KIIT University, India
- [Dr. Deepak Mane](#), Department of Computer Engineering, JSPM's Rajarshi Shahu College of Engineering, Tathawade, Pune-411033, Maharashtra, India, India
- [Dr. Jin Xie](#), Xidian University, China
- [Dr. Jithin Jagannath](#), Northeastern University, United States

Search

Search Scope

All

Browse

- By Issue
- By Author
- By Title

**INFORMATION**

- For Readers
- For Authors
- For Librarians

Activate Window  
Go to Settings to acti

- [Dr. Jin Xie](#), Xidian University, China
- [Dr. Jithin Jagannath](#), Northeastern University, United States
- [Dr. P.C. Dixon](#), Carré Technologies, Inc., Montreal, Canada, Canada
- [Dr. Shideh Saraeian](#), Islamic Azad University, Iran, Islamic Republic of
- [Dr. S. Vimal](#), Department of IT, National Engineering College, Kovilpatti, Tamil Nadu, India, India
- [Dr. Bhuvaneshwari Amma N.G.](#), Department of Computer Science and Engineering, National Institute of Technology, Tiruchirappalli, Tamil Nadu, India, 620 015, India
- [Dr. Jorge Calvo-Zaragoza](#), Department of Software and Computing Systems, University of Alicante, Alicante 03690, Spain, Spain
- [Dr. Mehmet Metin Ozguven](#), Tokat Gaziosmanpaşa University, Turkey
- [Dr. Bin Yang](#), School of Mathematics and Statistics, Wuhan University
- [Dr. Nikola Anđelić](#), University of Rijeka, Croatia
- [Associate Professor Khac-Uan Do](#), Hanoi University of Science and Technology, Viet Nam
- [Dr. Isidoros Perikos](#), University of Patras, Greece
- [Dr. Francisco Antunes](#), Technical University of Denmark, University of Coimbra, Denmark
- [Dr. Suresh Mikkili](#), National Institute of Technology, India
- [Dr. Addi Ait-Mlouk](#), Umeå University, Sweden
- [Dr. Qiufeng Wu](#), Northeast Agricultural University, China
- [Dr. Fernando P. dos Santos](#), Universidade de Sao Paulo, Brazil
- [Ms Kavitha B.R.](#), School of Information Technology and Engineering, Vellore Institute of Technology, Vellore, India, India
- [Dr. Juan Carlos Gámez](#), Universidad de Córdoba, Spain
- [Dr. W. J. Praiselin](#), VIT University, India
- [Dr. Li Meng](#), University of Hertfordshire, United Kingdom
- [Dr. Eid Gouda](#), Mansoura University, Egypt
- [Dr. Rama Devi Boddu](#), Department of E.C.E.Kakatiya Institute of Technology and Science, Waranga, India, India
- [Dr. Ranjeeta Patel](#), National Institute of Technology Rourkela, India
- [Dr. Najib El Quanjli](#), Laboratory of Production Engineering, Energy and Sustainable Development, Higher School of Technology, Sidi Mohamed Ben

[Dr. Juan Carlos Gámez](#), Universidad de Córdoba, Spain

[Dr. W. J. Praiselin](#), VIT University, India

[Dr. Li Meng](#), University of Hertfordshire, United Kingdom

[Dr. Eid Gouda](#), Mansoura University, Egypt

[Dr. Rama Devi Boddu](#), Department of E.C.E.Kakatiya Institute of Technology and Science, Waranga, IIndia, India

[Dr. Ranjeeta Patel](#), National Institute of Technology Rourkela, India

[Dr. Najib El Ouanji](#), Laboratory of Production Engineering, Energy and Sustainable Development, Higher School of Technology, Sidi Mohamed Ben Abdellah University Fez, Morocco, Morocco

[Dr. P. Tripathi](#), Department of EEE, RVR & JC College of Engineering, chowdavaram, Guntur, India, India

[Dr. Jianhui Chen](#), University of British Columbia, Canada

[Dr. Gustavo Isaza](#), University of Caldas, Colombia

[Dr. Luis Castillo](#), National University of Colombia, Colombia

[Dr. Ah. E. Hegazy](#), Dept. of Information System, Faculty of Computers & Informatics, Suez Canal University, Ismailia, Egypt, Egypt

[Asst. Prof. Dr. Ivo Bukovsky](#), Czech Technical University in Prague, Czech Republic

[Dr. Shafiqullah Soomro](#), Quaid-e-Awam University of Engineering Science and Technology, Pakistan

[Dr. Ulises Orozco](#), CETYS Universidad, Mexico

[Dr. Dimitrios N. Kallergis](#), University of West Attica, Greece

[Dr. Jesintha B. Chandrasekar](#), Anna University, India

[Dr. Luis C. Lamb](#), University of Rio Grande do Sul, Brazil



This work is licensed under a [Creative Commons Attribution-ShareAlike 4.0 International License](#).

# DAFTAR ISI

ijai.iaescore.com/index.php/IJAI/index

## Announcements

*No announcements have been published.*

[More Announcements...](#)

## Vol 12, No 1: March 2023

### LIST OF ACCEPTED PAPERS

Each paper requires minor changes for it to be accepted. Editors will go through the revisions and gives a final approval. However, it is good to remember that "this status decision" does not guarantee acceptance. The paper will be accepted only if the editors are satisfied with the changes made.

### Table of Contents

<a href="#">Automatic identification system-based trajectory clustering framework to identify vessel movement pattern</a>	<a href="#">PDF</a>
I Made Oka Widyantara, I Putu Noven Hartawan, Anak Agung Istri Ngurah Eka Karyawati, Ngurah Indra Er, Ketut Buda Artana	1-11
<a href="#">Information-gathering dialog system using acoustic features and user's motivation</a>	<a href="#">PDF</a>
Ryota Togai, Takashi Tsunakawa, Masafumi Nishida, Masafumi Nishimura	12-22
<a href="#">Karawitans' musician brain adaptation: standardized low-resolution electromagnetic tomography study</a>	<a href="#">PDF</a>
Indra K. Wardani, Phakkarawat Sittiprapaporn, Djohan Djohan, Fortunata Tyasinestu	23-33
<a href="#">Impedance characteristic of the human arm during passive movements</a>	<a href="#">PDF</a>
Md Mozasser Rahman, Ryojun Ikeura	34-40
<a href="#">A new approach to achieve the users' habitual opportunities on social media</a>	<a href="#">PDF</a>
Arif Ridho Lubis, Mahyuddin K M Nasution, Opim Salim Sitompul, Elviawaty Muisa Zamzami	41-47
<a href="#">Improvement of transformer dissolved gas analysis interpretation using j48 decision tree model</a>	<a href="#">PDF</a>
Norazhar Abu Bakar, Imran Sutan Chairul, Sharin Ab Ghani, Mohd Shahril Ahmad Khair, Mohd Zamri Che Wanik	48-56

---

<a href="#">Improvement of transformer dissolved gas analysis interpretation using j48 decision tree model</a>	<a href="#">PDF</a>
Norazhar Abu Bakar, Imran Sutan Chairul, Sharin Ab Ghani, Mohd Shahril Ahmad Khair, Mohd Zamri Che Wanik	48-56
<hr/>	
<a href="#">K-nearest neighbor based facial emotion recognition using effective features</a>	<a href="#">PDF</a>
Swapna Subudhiray, Hemanta Kumar Palo, Niva Das	57-65
<hr/>	
<a href="#">Neural network-based parking system object detection and predictive modeling</a>	<a href="#">PDF</a>
Ziad El Khatib, Adel Ben Mnaouer, Sherif Moussa, Omar Mashaal, Nor Azman Ismail, Mohd Azman bin Abas, Fuad Abdulgaleel	66-78
<hr/>	
<a href="#">Human emotion detection and classification using modified viola-jones and convolution neural network</a>	<a href="#">PDF</a>
Komala Karlingappa, Devappa Jayadevappa, Shivaprakash Ganganna	79-86
<hr/>	
<a href="#">A deep learning based stereo matching model for autonomous vehicle</a>	<a href="#">PDF</a>
Deepa Deepa, Jyothi Kupparu	87-95
<hr/>	
<a href="#">Boosting auxiliary task guidance: a probabilistic approach</a>	<a href="#">PDF</a>
Irfan Mohammad Al Hasib, Sumaiya Saima Sultana, Imrad Zulkar Nyeen, Muhammad Abdus Sabur	96-105
<hr/>	
<a href="#">Design and implementation monitoring robotic system based on you only look once model using deep learning technique</a>	<a href="#">PDF</a>
Maad Issa Al-Tameemi, Ammar A. Hasan, Bashra Kadhim Oleiwi	106-113
<hr/>	
<a href="#">Traffic management in vehicular adhoc networks using hybrid deep neural networks and mobile agents</a>	<a href="#">PDF</a>
Yassine Sabri, Najib El Kamoun	114-123
<hr/>	
<a href="#">A convolutional neural network framework for classifying inappropriate online video contents</a>	<a href="#">PDF</a>
Tanatorn Tanantong, Patcharajak Yongwattana	124-136
<hr/>	
<a href="#">Vehicle make and model recognition using mixed camera data augmentation techniques</a>	<a href="#">PDF</a>

---

<a href="#">Vehicle make and model recognition using mixed sample data augmentation techniques</a> Talha Anwar, Seemab Zakir	<a href="#">PDF</a> 137-145
<a href="#">Multimedia information retrieval using artificial neural network</a> Maha Mahmood, Wijdan Jaber AL-kubaisy, Belal Al-Khateeb	<a href="#">PDF</a> 146-154
<a href="#">Numerical study of the speed's response of the various intelligent models using the TANSIG, LOGSIG and PURELIN activation functions in different layers of artificial neural network</a> Zineb Laabid, Aziz Moumen, Khalifa Mansouri, Ali Siadat	<a href="#">PDF</a> 155-161
<a href="#">Low-cost convolutional neural network for tomato plant diseases classification</a> Soumia Bensaadi, Ahmed Louchene	<a href="#">PDF</a> 162-170
<a href="#">Artificial neural network for cervical abnormalities detection on computed tomography images</a> Erlinda Ratnasari Putri, Ahmad Zarkasi, Prawito Prajitno, Djarwani Soeharso Soejoko	<a href="#">PDF</a> 171-179
<a href="#">Fuzzy C-means clustering on rainfall flow optimization technique for medical data</a> Antony Jaya Mabel Rani, C. Srivenkateswaran, M. Rajasekar, M. Arun	<a href="#">PDF</a> 180-188
<a href="#">Motivation assessment model for intelligent tutoring system based on mamdani inference system</a> Rajermani Thinakaran, Suriyati Chupra, Malathy Batumalay	<a href="#">PDF</a> 189-200
<a href="#">Single parent mating in genetic algorithm for real robotic system identification</a> Md Fahmi Abd Samad, Farah Ayiesya Zainuddin	<a href="#">PDF</a> 201-208
<a href="#">Comparative study of optimization methods for optimal coordination of directional overcurrent relays with distributed generators</a> Zineb El Idrissi, Touria Haidi, Faissal Elmariami, Abdelaziz Belfqih	<a href="#">PDF</a> 209-219



<a href="#">Comparative study of optimization methods for optimal coordination of directional overcurrent relays with distributed generators</a>	<a href="#">PDF</a>
Zineb El Idrissi, Touria Haidi, Faissal Elmariami, Abdelaziz Belfqih	209-219
<a href="#">Intelligent system for Islamic prayer (salat) posture monitoring</a>	<a href="#">PDF</a>
Md Mozasser Rahman, Rayan Abbas Ahmed Alharazi, Muhammad Khairul Imban b Zainal Badri	220-231
<a href="#">Device identification using optimized digital footprints</a>	<a href="#">PDF</a>
Rajarshi Roy Chowdhury, Azam Che Idris, Pg Emeroylariffion Abas	232-240
<a href="#">A fuzzy observer synthesis to state and fault estimation for Takagi-Sugeno implicit systems</a>	<a href="#">PDF</a>
Khaoula Aitdaraou, Mohamed Essabre, Abdellatif El Assoudi, El Hassane El Yaagoubi	241-250
<a href="#">Hybrid GRU Bi-LSTM model to improve cryptocurrency prediction accuracy</a>	<a href="#">PDF</a>
Ferdiansyah Ferdiansyah, Siti Hajar Othman, Raja Zahilah Md Radzi, Deris Stiawan, Tole Sutikno	251-261
<a href="#">Machine learning and artificial intelligence models development in rainfall-induced landslide prediction</a>	<a href="#">PDF</a>
Hastuadi Harsa, Anistia Malinda Hidayat, Adi Mulsandi, Bambang Suprihadi, Roni Kurniawan, Muhammad Najib Habibie, Thahir Daniel Hutapea, Yunus S. Swarinoto, Erwin Eka Syahputra Makmur, Welly Fitria, Rahayu Septa Sri Sudewi, Alfian Sukmana Praja	262-270
<a href="#">Twitter-based classification for integrated source data of weather observations</a>	<a href="#">PDF</a>
Kartika Purwandari, Tjeng Wawan Cenggoro, Join Wan Chanlyn Sigalingging, Bens Pardamean	271-283
<a href="#">A hybrid composite features based sentence level sentiment analyzer</a>	<a href="#">PDF</a>
Mohammed Maree, Mujahed Eleyat, Shatha Rabayah, Mohammed Belkhatir	284-294
<a href="#">The new model for medicine distribution by combining of supply chain and expert system using rule-based reasoning method</a>	<a href="#">PDF</a>
Mufadhol Mufadhol, Mustafid Mustafid, Ferry Jie, Yuni Noor Hidayah	295-304
<a href="#">An adaptive metaheuristic approach for risk-budgeted portfolio optimization</a>	<a href="#">PDF</a>
Naseem Gul, Ganesan Gopinath, Mohd Uzair Hassan, Rafiqul Kabir	305-314

[An adaptive metaheuristic approach for risk-budgeted portfolio optimization](#)

Naga Sunil Kumar Gandikota, Mohd Hilmi Hasan, Jafreezal Jaafar

[PDF](#)  
305-314

[Hybridizing genetic algorithm and single-based metaheuristics to solve unrelated parallel machine scheduling problem with scarce resources](#)

Munther H. Abed, Mohd Nizam Mohmad Kahar

[A genetic based indoor positioning algorithm using wifi received signal strength and motion data](#)

Pham Doan Tinh, Bui Huy Hoang, Nguyen Duc Cuong

[Artificial intelligence techniques for encrypt images based on the chaotic system implemented on field-programmable gate array](#)

Wisal Adnan Al-Musawi, Mohammed Abd Ali Al-Ibadi, Wasan A. Wali

[Resource optimization-based network selection model for heterogeneous wireless networks](#)

Nishanth Banu Nayakwadi, Ruksar Fatima

[Investigating the roles of demographic profiles on usability assessment: case study on CiteGuru application](#)

Mohamad Rahimi Mohamad Rosman, Nik Nur Izzati Nik Rosli, Amira Idayu Mohd Shukry, Noor Masliana Razlan, Noor Azreen Alimin

[Null-values imputation using different modification random forest algorithm](#)

Maad M. Mijwil, Alaa Wagih Abdulqader, Sura Mazin Ali, Ahmed T. Sadiq

[Multiple face mask wearer detection based on YOLOv3 approach](#)

Cheng Xiao Ge, Muhammad Amir As'ari, Nur Anis Jasmin Suffri

[Efficient lightweight residual network for real-time road semantic segmentation](#)

Amine Kherraki, Muaz Maqbool, Rajae El Ouazzani

[Survey of indoor tracking systems using augmented reality](#)

---

[Survey of indoor tracking systems using augmented reality](#)

Ashraf Saad Shewail, Neven Abdelaziz Elsayed, Hala Helmy Zayed

---

[Comparison of machine learning models for breast cancer diagnosis](#)

Rania R. Kadhim, Mohammed Y. Kamil

---

[Autonomous driving system using proximal policy optimization in deep reinforcement learning](#)

Imam Noerhenda Yazid, Ema Rachmawati

---

[Mapping of extensible markup language-to-ontology representation for effective data integration](#)

Su-Cheng Haw, Lit-Jie Chew, Dana Sulisty Kusumo, Palanichamy Naveen, Kok-Why Ng

---

[Substantial adaptive artificial bee colony algorithm implementation for glioblastoma detection](#)

Shafaf Ibrahim, Khyrina Airin Fariza Abu Samah, Raseeda Hamzah, Nurul Amira Mohd Ali, Raihah Aminuddin

---

[A novel automated deep learning approach for Alzheimer's disease classification](#)

Mudiyala Aparna, Battula Srinivasa Rao

---

[Deep learning approach analysis model prediction and classification poverty status](#)

Musli Yanto, Yogi Wiyandra, Sarjon Defit

---

[Comparative evaluation for detection of brain tumor using machine learning algorithms](#)

Shahab Wahhab Kareem, Bikhtiyar Friyad Abdulrahman, Roojwan Sc. Hawezi, Farah Sami Khoshaba, Shavan Askar, Karwan Muhammed Muheden, Ibrahim Shamal Abdulkhaleq

---

[Performance analysis of cooperative spectrum sensing using double dynamic threshold](#)

Neha Chaudhary, Rashima Mahajan

---

[Substantial adaptive artificial bee colony algorithm implementation for glioblastoma detection](#)

Shafaf Ibrahim, Khyrina Airin Fariza Abu Samah, Raseeda Hamzah, Nurul Amira Mohd Ali, Raihah Aminuddin

[A novel automated deep learning approach for Alzheimer's disease classification](#)

Mudiyala Aparna, Battula Srinivasa Rao

[Deep learning approach analysis model prediction and classification poverty status](#)

Musli Yanto, Yogi Wiyandra, Sarjon Defit

[Comparative evaluation for detection of brain tumor using machine learning algorithms](#)

Shahab Wahhab Kareem, Bikhtiyar Fryad Abdulrahman, Roojwan Sc. Hawezi, Farah Sami Khoshaba, Shavan Askar, Karwan Muhammed Muheden, Ibrahim Shamal Abdulkhaleq

[Performance analysis of cooperative spectrum sensing using double dynamic threshold](#)

Neha Chaudhary, Rashima Mahajan

[Automated COVID-19 misinformation checking system using encoder representation with deep learning models](#)

Mohamed Taha, Hala H. Zayed, Marina Azer, Mahmoud Gadallah

[Forecasting the number of dengue fever based on weather conditions using ensemble forecasting method](#)

Mursyidatun Nabilah, Raras Tyasnurita, Faizal Mahananto, Wiwik Anggraeni, Retno Aulia Vinarti, Ahmad Muklason



This work is licensed under a [Creative Commons Attribution-ShareAlike 4.0 International License](#).

# Artificial neural network for cervical abnormalities detection on computed tomography images

Erlinda Ratnasari Putri<sup>1</sup>, Ahmad Zarkasi<sup>1</sup>, Prawito Prajitno<sup>2</sup>, Djarwani Soeharso Soejoko<sup>2</sup>

<sup>1</sup>Department of Physics, Faculty of Mathematics and Natural Sciences, Mulawarman University, Samarinda, Indonesia

<sup>2</sup>Department of Physics, Faculty of Mathematics and Natural Sciences, Universitas Indonesia, Depok, Indonesia

---

## Article Info

### Article history:

Received Feb 16, 2022

Revised Jul 4, 2022

Accepted Aug 2, 2022

---

### Keywords:

Artificial neural network

Cervical cancer

Computed tomography

Gray level co-occurrence matrix

Snake model

---

## ABSTRACT

Cervical cancer is the second deadliest after breast cancer in Indonesia. Sundry diagnostic imaging modalities had been used to decide the location and severity of cervical cancer, one among those is computed tomography (CT) Scan. This study handles a CT image dataset consisting of two categories, abnormal cervical images of cervical cancer patients and normal cervix images of patients with other diseases. It focuses on the ability of segmentation and classification programs to localize cervical cancer areas and classify images into normal and abnormal categories based on the features contained in them. We conferred a novel methodology for the contour detection round the cervical organ classified with artificial neural network (ANN) which was employed to categorize the image data. The segmentation algorithm used was a region-based snake model. The texture features of the cervical image area were arranged in the form of gray level co-occurrence matrix (GLCM). Support vector machine (SVM) had been added to determine which algorithm was better for comparison. Experimental results show that ANN model has better receiver operating characteristic (ROC) parameter values than SVM model's and existing approach's regarding 96.2% of sensitivity, 95.32% of specificity, and 95.75% of accuracy.

*This is an open access article under the [CC BY-SA](#) license.*



---

## Corresponding Author:

Erlinda Ratnasari Putri

Department of Physics, Faculty of Mathematics and Natural Sciences, Mulawarman University

Barong Tongkok Street, Samarinda, Indonesia

Email: erlinda.putri@fmipa.unmul.ac.id

---

## 1. INTRODUCTION

Cervical cancer patients are the fourth most female cancer patients in the world. In Indonesia, it is the second deadliest after breast cancer [1]. It occurs in 24.5 out of 100,000 women annually [2]. Unfortunately, the risk of cervical cancer is not widely known. People with cervical cancer generally do not have major symptoms.

Digital imaging technology is advancing rapidly with a variety of applications, one of which is in the medical field, such as digital imaging identification. One of the predominantly used methods is the segmentation and classification method, which is widely used for various cancers, including cervical cancer. To determine the area and volume of cervical cancer, accurate analysis and interpretation are required to determine the extent of cervical cancer in the patient's body and provide appropriate treatment. Cervical cancer image segmentation studies have been performed with different types of imaging, including Pap smear [3]–[6], magnetic resonance imaging (MRI) [7]–[10], ultrasound [11], [12], and positron emission tomography/computed tomography (PET/CT) images [13], [14]. However, only a few segmentation studies use CT imaging data for cases of cervical cancer, such as [15].

Artificial intelligence (AI) technologies, including machine learning (ML) and deep learning (DL), are useful in developing a diagnosis of cervical cancer. AI-based clinical approaches to a cervical cancer diagnosis can be as accurate as humans, save radiation therapists time, and perform clinical identification faster and cheaper than standard methods. One of examples of the application of deep learning (DL) in the field of radiodiagnostic is the use of convolutional neural network (CNN) for the segmentation and classification of image data [10], [12], [15], [16]. However, the prediction results of any model which is applied in the field of Medical Physics are only as a second opinion to support the doctor's diagnoses and decisions.

In Indonesia, most patients with cervical cancer will see doctors after having terminal cancer. It is because not all regions in Indonesia have hospital facilities with complete radiodiagnostic modalities, one of which is MRI. In general, hospitals in Indonesia only have radiographs and CT scans. Sophisticated modalities exist only in downtown hospitals. It becomes a problem if doctors want to see a clearer image of the patient. Visualizeation on CT images is not as detailed as depicted on magnetic resonance (MR) images.

Therefore, innovation is needed in the segmentation and the classification of normal and abnormal parts of the cervix on CT images. This program is designed to provide additional information about areas of potential cervical malformations. It is also expected that clinicians will be able to provide information on how much cervical abnormalities are spreading during the cervical abnormality determination stage. The target to use this program is regional hospitals which do not have MRI facilities but only CT-Scan facilities. Although MRI images provide better visualization of body anatomy and the location of cervical anomalies than CT images, CT images continue to dominate the diagnostic technology of Indonesian hospitals, especially remote areas in Borneo, Celebes, and Papua. The predictions from this program are intended to be one of the preliminary information for doctors in remote hospitals to determine the patient's condition. Studies using CT image data on the classification of cervical cancer are difficult that they are rarely done. CT-scan is the gold-standard diagnostic imaging modality used by doctors and medical physicists to plan radiation therapy at treatment planning system (TPS) in many hospitals.

This program made CT images clearer and areas of cervical abnormalities more distinct. We presented a novel method for the contour detection around the cervical organ in CT images classified with artificial neural network (ANN) which is used to classify the image data. ANN classification studies have been performed with different types of images, for example in [17]–[19]. Besides, [20] also used ANN to classify breast images. The regional snake model [21]–[24] was the method we used to segment the cervical region and obtain the texture features from the CT images. ANN was chosen as a classification method using texture-based feature extraction, i.e., gray level co-occurrence matrix (GLCM). GLCM was used in [7] and [14] as texture features from MR images and PET-CT images. As a comparison, the support vector machine (SVM) algorithm was also added to this classification study to determine the success rate of ANN algorithm classification.

## 2. METHOD

The implementation and simulation processes were carried out using MATLAB. Two-hundred-twelve CT images consisted of 106 normal images of the cervix and 106 abnormal images of the cervix. All were on 512×512 pixels. Image data was obtained from three hospitals. They were taken only from the hospital database. They were split into three data sets: a training data set, a validation data set, and a test data set. Images were randomly chosen with a composition of 50% for the training dataset (106 images), 25% for the validation dataset (53 images), and 25% for the test dataset (53 images). All data were pre-processed, segmented, feature extracted and classified. The block diagram of the proposed method is shown in Figure 1.

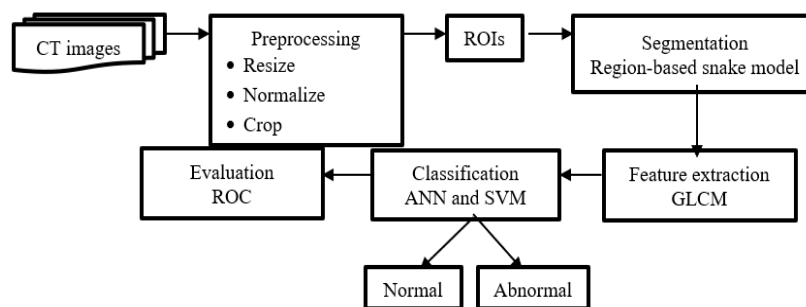

Figure 1. Flowchart of the proposed method

The preprocessing steps consisted of image resizing, normalization, and cropping. Reduce computational burden by converting digital imaging and communications in medicine (DICOM) images to tag image file format (TIFF) images. Images were then normalized, noise-reduced, and sharpened using a second-order filter. The normalized images were cropped so that the next process focuses only on the region of interest (RoI). They were then used as input to the segmentation process.

A region-based snake model was used as the segmentation method. It used energy-reducing splines to find the shape of an image object. It defined the shape of the target using energy-reducing splines to locate cervical anomalies. Many researchers believed it because of its ability to find deformations of well-segmented objects as in [17]–[19]. In (1) was the mathematical form of the local snake model [24]. I was the input image,  $\mu_1$  was the average intensity of the contoured area R1 and  $\mu_2$  was the average intensity of the outer region of R2.  $\lambda$  was a parameter which determines the spline smoothness.

$$E_{region}(x, y) = \lambda_1 \int_{R_1} (I - \mu_1)^2 dx + \lambda_2 \int_{R_2} (I - \mu_2)^2 dx + \lambda_3 \int_{\gamma} ds + \lambda_4 \int_{R_1} dx \quad (1)$$

In this study, no snake model control points were used at the start of the iteration. They had been replaced by a circular line which detects anomalies based on the ratio of the surrounding energy values. If there was a sufficient difference between the areal energy inside and outside the line, the algorithm stopped running and the segmentation result was displayed. However, if the edge region of the line had approximately the same energy or gray value as the region of the line, iterations continued until a sufficient energy difference was found between the two regions. The expected result was the contour line generated by the snake model algorithm representing the predicted area of cervical abnormalities and normal cervix.

Texture analysis was used as the feature extraction method. Various changes in image surface intensity were measured by the gray level match matrix (GLCM). Several previous studies, such as [7] and [14], have used texture analysis for feature extraction. The GLCM indicated whether a texture feature contained information about the spatial distribution of gray-level changes in an image. It calculated how often a pixel is associated with a particular value and a specific spatial relationship found in the image, processed the GLCM, and extracted the values from the statistical matrix to obtain the texture. Four matrices of GLCM were created with angles of 0°, 45°, 90°, and 135°. Since GLCM functions operated on the spatial domain of an image, the value of each pixel had a significant impact on the calculation of the value of GLCM parameters. Several statistics from GLCM in this study used correlation, energy, and homogeneity values to describe the texture of an image. In (2) to (4) represent the mathematical equations for each GLM function.

$$f_{correlation} = \sum_{i,j=0}^{N-1} P(i, j) \frac{(i-\mu)(j-\mu)}{\sigma^2} \quad (2)$$

$$f_{energy} = \sum_{i,j=0}^{N-1} [P(i, j)]^2 \quad (3)$$

$$f_{homogeneity} = \sum_{i,j=0}^{N-1} \frac{P(i, j)}{1+|i-j|} \quad (4)$$

While,

$$\mu = \sum_{i,j=0}^{N-1} iP(i, j) \quad (5)$$

$$\sigma^2 = \sum_{i,j=0}^{N-1} P(i, j)(i - \mu)^2 \quad (6)$$

$P_{ij}$  was the  $i, j$  element of the normalized symmetric GLCM,  $i$  and  $j$  were the coordinates with pixel values at each position.  $N$  was the number of levels of gray available in the image.  $\mu$  was the average value of GLCM, which was an estimated intensity of all the pixels connected with GLCM.  $\sigma^2$  was the variance of all pixel's intensity contributing to GLCM.

Feature extraction results were used as input to ML to classify data. In this research, ANN was used for ML. It was based on the structure and function of biological neural networks. It consisted of an input layer, an intermediate layer, and an output layer. Its behavior was affected by its architecture, learning rules, and transfer functions. It had many advantages such as good learning ability, similarity to biological systems, parallelism, multi-directional execution, and reliability. ANN had succeeded in classifying categorical images based on feature identification in [17]–[19]. To strengthen this claim, the SVM algorithm was also used to determine whether the results of the classification based on the ANN algorithm were better than the results of the classification by the SVM algorithm. The principle of SVM is to find the hyperplane between two classes by choosing the hyperplane with the maximum limit.

The evaluation process in this study was carried out statistically to determine the effectiveness of problem-solving. The most common approach is receiver operating performance (ROC). In this study, ROC was used to evaluate the effectiveness of ANN and SVM. For this step, they used 212 images consisting of 106 normal images and 106 abnormal images. Of this data, 106 images were the training data set and the rest are the validation and test data sets. Images were randomly selected as part of three data sets. For the SVM algorithm, the data was only divided into two groups, namely the training data set and the testing data set. The number of images for each data set was the same, i.e. 106 images. The ROC parameters measured were sensitivity, specificity, accuracy, precision, and error. In (7) to (11) are the mathematical equations of ROC parameters measured in this study [25].

$$\text{Sensitivity} = \frac{TP}{TP+FN} \quad (7)$$

$$\text{Specificity} = \frac{TN}{TN+FP} \quad (8)$$

$$\text{Accuracy} = \frac{TP+TN}{TP+TN+FP+FN} \quad (9)$$

$$\text{Precision} = \frac{TP}{TP+FP} \quad (10)$$

$$\text{Error} = \frac{FP+FN}{TP+TN+FP+FN} \quad (11)$$

Analyses from clinicians as initial knowledge for the training process were needed at the evaluation stage. In addition, it was also required for the validation and testing data set. True positive (TP) means that software and doctors detected the image and diagnosed it as an abnormality. True negative (TN) was an image which software and doctors recognized and diagnosed as normal. False negative (FN) means that the image was detected and diagnosed normally by the software, but the doctor diagnosed the abnormality. False positive (FP) was an image which software detected and diagnosed as an abnormal image, but doctors diagnosed it as a normal image.

### 3. RESULTS AND DISCUSSION

This study used 212 images coming from 33 patients. These patients were from three different hospitals. One-hundred-six abnormal images were obtained from 13 cervical cancer patients and 106 normal cervical images were obtained from 20 patients with other diseases. The dose received by patients must follow the as low as reasonably achievable (ALARA) principle. Good quality images with little noise generally require a high dose. It is medical physicists who are in charge of optimizing the dose so that patients receive the minimum dose possible, but resulting images can be read by doctors properly. The dose optimization is carried out in several ways, including education of patients and radiation staff, setting the length of exploration and the number of acquisitions, the type of CT acquisition, the value of kilovoltage, and milliamps used. In addition, pitch, slice thickness, field collimator, iterative reconstructions, noise reduction filter, and active collimation also affect the dose reduction for patients [26]. It can also be helped by AI. For example, the use of AI could reduce the use of Iodine to patients to produce high-quality CT images [27].

This study did not focus on dose optimization on taking CT images of patients. The images obtained have different conditions, including brightness, sharpness, noise, slice thickness, and others. Images were obtained from one patient with a distance between image slices of 8 mm, 9 mm, 9.9 mm, and 10 mm. The first image was taken while the bladder and bowel are still visible. The first image was taken with the bladder and intestine still visible. The final image was chosen when the cervix contracted and the rectum began to emerge.

Figure 2 presents the results of each pre-processing step. Figure 2(a) is the normalized image in TIFF type. DICOM format of abnormal images was converted to TIFF format, filtered to reduce noise, sharpness, and normalized with a second-order filter. Images of the cropping process are displayed in detail. Figure 2(b) is the selected region in the image for cropping. Figure 2(c) is the result, i.e., the cropped image. It is called region of interest (RoI).

A region-based snake model was used during the segmentation process. This was described in detail in [28] and [29]. This method worked based on the inhomogeneity of image intensity using a corrected spline. To achieve contouring according to the shape of the cervix, several parameters needed to be adjusted. The number of iterations in this study ranged from 300 to 1,000. The value of time step  $t$  was 0.1. The



normalization level term set was 1, the kernel size was 5, the epsilon value did not exceed 1, and the initial constant was 2. The program displayed an external weighting constant: 1.05 and an internal weighting constant: 1. The length constant and approximate data constant  $\alpha$  were  $0.001 \times 255 \times 255$  and 20. It used a cropped image so that the segmentation process is focused only on the cervical area. Figure 3 shows the results of the segmentation process using the region-based snake model.

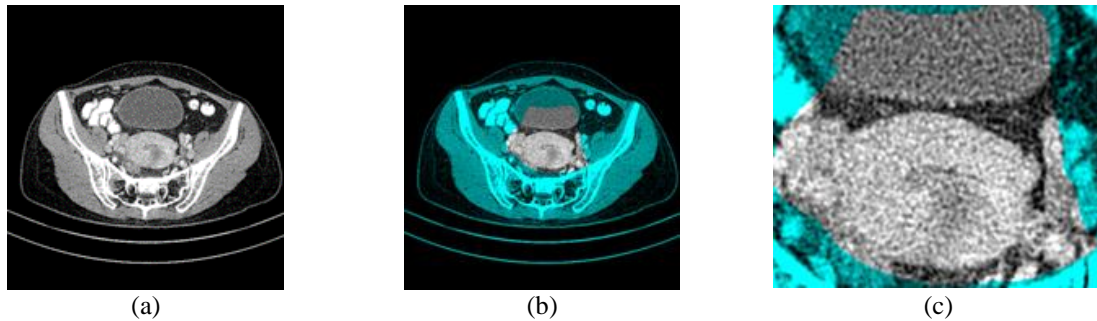

Figure 2. Pre-processing steps (a) the normalized image in TIFF type, (b) the selected region in the image for cropping, and (c) the cropped image (RoI)

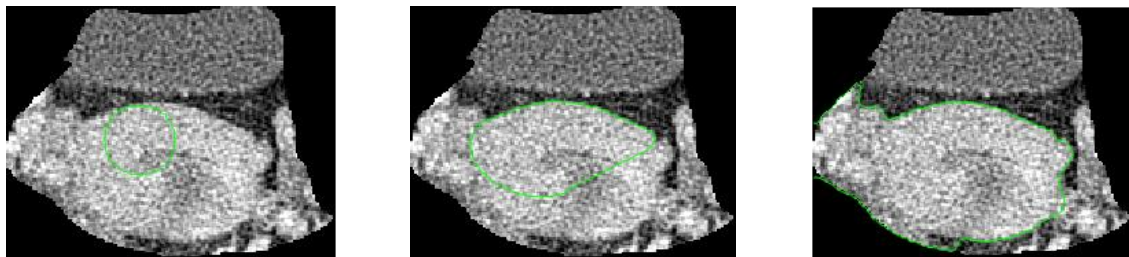

Figure 3. Results of segmentation using a region-based snake model. The green lines were the contour lines, moving iteratively and looked for the energy similarity between adjacent pixels

The later process used an image segmentation process based on this algorithm. As a result of the feature extraction process, a  $212 \times 3$  feature matrix was obtained. The three features of correlation, energy, and homogeneity were obtained from all images. All features have been averaged to avoid dependence on adjacent pixels. This matrix is the input data to the ANN dan the SVM. Table 1 shows the range of values for the three features in abnormal and normal images of the cervix when training, validating and testing these images. The correlation feature values in abnormal images ranged from 0.936 to 0.967 while in normal images, the value is at 0.960-0.978. Abnormal images generally had energy feature values between 0.175 to 0.243 while the feature values for normal images were 0.190 to 0.397. The homogeneity feature values in normal images were 0.924 to 0.967. It was certainly higher than the homogeneity values in abnormal images which ranged from 0.911 to 0.935. Based on the values in Table 1, the feature values of normal images of the cervix tend to be higher than those of abnormal images of the cervix.

Table 1. Range of values of the three features in the image data

Features		Abnormal	Normal
Image data	Correlation	0.936–0.967	0.960–0.978
	Energy	0.175–0.243	0.190–0.397
	Homogeneity	0.911–0.935	0.924–0.967

In the classification process, we introduced extracted feature values as input and target values as output. Both were in matrix form. Extracted features were based on Table 1 and target values were 0 and 1. Zero means normal images and 1 means abnormal images. For the ANN algorithm, images were randomly split at a rate of 50% for the training data set, 25% for the validation data set, and 25% for the test data set. The training data set matrix consisted of 53 normal images and 53 abnormal images. The data set for

validation and testing consisted of 53 abnormal and normal images randomly. For the SVM algorithm, images were divided into two groups with the same number, namely the training data set and the testing data set. Each data set had the same number, i.e., 106 images. One-hundred-and-six images consisted of 53 normal images and 53 abnormal images which were selected randomly.

The two-layer feed-forward neural network or multilayer perceptron (MLP) was used in this step. It was able to do a non-linear mapping between the input vector and its corresponding output vector. It consisted of two layers associated with the intermediate hidden layer: the input block and the output level. This algorithm used an input layer, two hidden layers, an output layer, and an output layer. The first hidden layer consisted of 15 neurons and the second one consisted of 5 neurons. In the feedforward phase, the input was applied to the input layer and the effect was propagated layer by layer over the network until the output signal was received. It then compared the actual output of the network with the expected output and computed an error signal for each output node. Each hidden node contributed somehow to the apparent error in the output layer, so the error output was propagated from the output layer to each node in the hidden layer which contributed directly to the output layer. It was repeated layer by layer until each node in the network received an error signal which described its relative contribution to the overall error. When the error signal for each node was determined, the node used the error to update the weight values for each link until the network converged to a state it could encode all training patterns. The backpropagation algorithm used gradient descent to find the minimum of the error function in the weight space. A weight which minimized the error function was considered a solution to the training problem. In this study, we used scaled conjugate gradient backpropagation to update weight and bias values according to the scaled conjugate gradient method. Figure 4 shows the results of validating the ANN model. The best validation performance was 0.049247 at epoch 13. The cross-entropy function was used to speed up the backpropagation algorithm. The goal is to reduce loss; hence, the better the model, the smaller the loss. This function also improved overall network performance in a short time. At epoch 13, all samples in the training data set stopped updating the model's internal parameters because the error between the first and the next iteration was quite small.

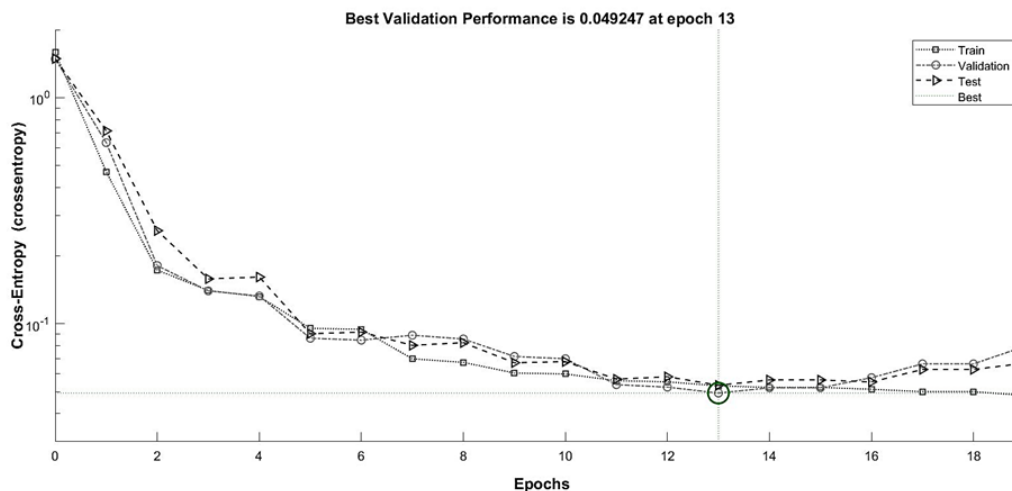

Figure 4. Cross-entropy in ANN model

The ROC analysis used to evaluate the accuracy of the ANN model in classifying images into two categories: abnormal and normal. The parameters were sensitivity, specificity, accuracy, precision, and error. Table 2 shows the performance of the ANN model. According to Table 2, the ANN model has the following performance, a sensitivity of  $96.2 \pm 1.41\%$ , a specificity of  $95.32 \pm 1.50\%$ , an accuracy of  $95.75 \pm 0.81\%$ , a precision of  $95.28 \pm 1.66\%$ , and an error of  $4.25 \pm 0.81\%$ . As a comparison, we classified the image data using a different algorithm, i.e., SVM. SVM worked by creating hyperplanes in a multidimensional space which separated the cases of different class labels. The type of SVM we used was binary classification. The first group was the abnormal group with 1 as an output and the other was the normal group with the value 0. Table 2 also shows the performance of the SVM model. It has the following performance, a sensitivity of  $95.2 \pm 2.52\%$ , a specificity of  $90.5 \pm 3.53\%$ , an accuracy of  $92.9 \pm 2.14\%$ , a precision of  $90.9 \pm 3.61\%$ , and an error of  $7.1 \pm 2.14\%$ . It indicates that the ANN model in this study is better than the SVM model because of

its good performance and stability in classifying the data. It can also be used to accurately distinguish between normal and abnormal images of the cervix.

In general, researches on cervical cancer classification used pap smear images or from datasets available on the internet. We had difficulty finding other studies using cervical CT images as material. Therefore, we compared the results of our study with those of other people who performed image classification of cervical cancer using the ANN algorithm [30]. Table 3 shows the comparison of our proposed method and existing approach in terms of performance sensitivity, specificity, and accuracy [30].

Table 2. ROC of the dataset using the ANN and the SVM algorithms

Parameter	ANN (%)	SD (%)	SVM (%)	SD (%)
Sensitivity	96.2	1.47	95.2	2.52
Specificity	95.32	1.28	90.5	3.53
Accuracy	95.75	0.74	92.9	2.14
Precision	95.28	1.44	90.9	3.61
Error	4.25	0.74	7.1	2.14

Table 3. ROC of the dataset using the ANN and the existing approach [30]

Parameter	ANN (%)	Approach [30] (%)
Sensitivity	96.2	81
Specificity	95.32	29
Accuracy	95.75	65

Although in several studies it was stated that the performance of SVM was better than ANN's, it was not the case in this study. Training of n-ary classifier with the neural network was enough to do once rather than n-ary classifier using SVM which must be trained one by one. ANN was a parametric model, while SVM was a non-parametric model. Based on the number of features and bias parameters, ANN had many hidden layers of a certain size. It helped ANN in modeling so that the classification results were almost entirely following the doctor's diagnoses.

This paper has limitations in obtaining normal and abnormal cervical CT images. For further development, more cervical CT images of various stages of cancer will be used so that the model can be tested better and the results are convincing. This image data collection can also be intended to build a database of Indonesian cervical CT images. The segmentation method will use another method. Image feature extraction will be carried out in the frequency domain using a wavelet transform. The classification method will use another algorithm with the output of several classes for cancer staging, such as CNN. Images of patients from various modalities are transferred almost instantly from the modality computer used to the electronic devices of radiologists and medical physicists via the internet. Data transmission and access are still limited based on the code of ethics so that only devices owned by interested parties can access them. The image data are collected in a cloud-based electronic personal health record which can be shared with certain providers. Institutions which require image data for research can directly access it.

#### 4. CONCLUSION

Based at the experimental results, it can be concluded that this system can come across cervical abnormalities and classify abnormal and normal cervical images very well. The snake model gives accurate and good results for the segmentation of the cervical edge. The feature parameters used in this study were three textures, namely: correlation, energy, and homogeneity. In general, the value of three features for an abnormal image of the cervix is usually lower than the value of three features for a normal image of the cervix. The difference between the normal image and the abnormal image becomes clear through the classification process using ANN and SVM. This process also aims to classify images into abnormal and normal groups based on the features value of each image. Validating and testing processes were performed on 106 images using ROC with input in the form of a doctor's diagnosis. The ANN has better values of ROC parameters than the SVM's and the existing approach's.



#### ACKNOWLEDGEMENTS

This work was supported by Physical Departments of Mulawarman University and Universitas Indonesia.



## REFERENCES

- [1] W. H. Organization, "Cervical Cancer," 2021. [https://www.who.int/health-topics/cervical-cancer#tab=tab\\_1](https://www.who.int/health-topics/cervical-cancer#tab=tab_1) (accessed Dec. 20, 2021).
- [2] E. S. Aoki *et al.*, "National screening programs for cervical cancer in Asian countries," *Journal of Gynecologic Oncology*, vol. 31, no. 3, 2020, doi: 10.3802/jgo.2020.31.e55.
- [3] P. Wang, J. Wang, Y. Li, L. Li, and H. Zhang, "Adaptive Pruning of Transfer Learned Deep Convolutional Neural Network for Classification of Cervical Pap Smear Images," *IEEE Access*, vol. 8, pp. 50674–50683, 2020, doi: 10.1109/ACCESS.2020.2979926.
- [4] B. Taha, J. Dias, and N. Werghi, "Classification of cervical-cancer using pap-smear images: A convolutional neural network approach," *Communications in Computer and Information Science*, vol. 723, pp. 261–272, 2017, doi: 10.1007/978-3-319-60964-5\_23.
- [5] E. Hussain, L. B. Mahanta, C. R. Das, and R. K. Talukdar, "A comprehensive study on the multi-class cervical cancer diagnostic prediction on pap smear images using a fusion-based decision from ensemble deep convolutional neural network," *Tissue and Cell*, vol. 65, 2020, doi: 10.1016/j.tice.2020.101347.
- [6] B. Ashok and P. Aruna, "Comparison of Feature selection methods for diagnosis of cervical cancer using SVM classifier," *Int. Journal of Engineering Research and Applications*, vol. 6, no. 1, pp. 94–99, 2016, [Online]. Available: [www.ijera.com](http://www.ijera.com).
- [7] M. K. Soumya, K. Sneha, and C. Arunvinodh, "Cervical cancer detection and classification using texture analysis," *Biomedical and Pharmacology Journal*, vol. 9, no. 2, pp. 663–671, 2016, doi: 10.13005/bpj/988.
- [8] G. K. Verma, J. S. Lather, and A. Kaushal, "MatConvNet-Based Fast Method for Cervical MR Images Classification," *Advances in Intelligent Systems and Computing*, vol. 799, pp. 669–679, 2019, doi: 10.1007/978-981-13-1135-2\_51.
- [9] Y. C. Lin *et al.*, "Deep learning for fully automated tumor segmentation and extraction of magnetic resonance radiomics features in cervical cancer," *European Radiology*, vol. 30, no. 3, pp. 1297–1305, 2020, doi: 10.1007/s00330-019-06467-3.
- [10] Y. Kurata *et al.*, "Automatic segmentation of the uterus on MRI using a convolutional neural network," *Computers in Biology and Medicine*, vol. 114, 2019, doi: 10.1016/j.combiomed.2019.103438.
- [11] S. A. Mason *et al.*, "Towards ultrasound-guided adaptive radiotherapy for cervical cancer: Evaluation of Elekta's semiautomated uterine segmentation method on 3D ultrasound images: Evaluation," *Medical Physics*, vol. 44, no. 7, pp. 3630–3638, 2017, doi: 10.1002/mp.12325.
- [12] V. D. Soni and A. N. Soni, "Cervical cancer diagnosis using convolution neural network with conditional random field," *Proceedings of the 3rd International Conference on Inventive Research in Computing Applications, ICIRCA 2021*, pp. 1749–1754, 2021, doi: 10.1109/ICIRCA51532.2021.9544832.
- [13] W. Mu *et al.*, "A segmentation algorithm for quantitative analysis of heterogeneous tumors of the cervix with 18F-FDG PET/CT," *IEEE Transactions on Biomedical Engineering*, vol. 62, no. 10, pp. 2465–2479, 2015, doi: 10.1109/TBME.2015.2433397.
- [14] S. W. Chen *et al.*, "Textural features of cervical cancers on FDG-PET/CT associate with survival and local relapse in patients treated with definitive chemoradiotherapy," *Scientific Reports*, vol. 8, no. 1, 2018, doi: 10.1038/s41598-018-30336-6.
- [15] Z. Liu *et al.*, "Segmentation of organs-at-risk in cervical cancer CT images with a convolutional neural network," *Physica Medica*, vol. 69, pp. 184–191, 2020, doi: 10.1016/j.ejmp.2019.12.008.
- [16] R. H. Bedeir, R. O. Mahmoud, and H. H. Zayed, "Automated multi-class skin cancer classification through concatenated deep learning models," *IAES International Journal of Artificial Intelligence*, vol. 11, no. 2, pp. 764–772, 2022, doi: 10.11591/ijai.v11.i2.pp764-772.
- [17] K. Deepa and R. Dharani, "A Journal on Cervical Cancer Prediction Using Artificial Neural Networks," *Turkish Journal of Computer and Mathematics Education (TURCOMAT)*, vol. 12, no. 2, pp. 1085–1091, 2021, doi: 10.17762/turcomat.v12i2.1124.
- [18] R. D. Aldian, E. Purwanti, and M. A. Bustomi, "Applied computing based artificial neural network for classification of cervical cancer," *Applied Computing Based*, vol. 6, pp. 4–7, 2013.
- [19] M. A. Devi, S. Ravi, J. Vaishnavi, and S. Punitha, "Classification of Cervical Cancer Using Artificial Neural Networks," *Procedia Computer Science*, vol. 89, pp. 465–472, 2016, doi: 10.1016/j.procs.2016.06.105.
- [20] J. J. Patel and S. K. Hadia, "An enhancement of mammogram images for breast cancer classification using artificial neural networks," *IAES International Journal of Artificial Intelligence*, vol. 10, no. 2, pp. 332–345, 2021, doi: 10.11591/ijai.v10.i2.pp332-345.
- [21] I. El Naqa *et al.*, "Concurrent multimodality image segmentation by active contours for radiotherapy treatment planning," *Medical Physics*, vol. 34, no. 12, pp. 4738–4749, 2007, doi: 10.1118/1.2799886.
- [22] P. Yu and C. L. Poh, "Region-based snake with edge constraint for segmentation of lymph nodes on CT images," *Computers in Biology and Medicine*, vol. 60, pp. 86–91, 2015, doi: 10.1016/j.combiomed.2015.02.011.
- [23] X. Chen, B. M. Williams, S. R. Vallabhaneni, G. Czanner, R. Williams, and Y. Zheng, "Learning active contour models for medical image segmentation," *Proceedings of the IEEE Computer Society Conference on Computer Vision and Pattern Recognition*, vol. 2019–June, pp. 11624–11632, 2019, doi: 10.1109/CVPR.2019.01190.
- [24] T. F. Chan and L. A. Vese, "Active contours without edges," *IEEE Transactions on Image Processing*, vol. 10, no. 2, pp. 266–277, 2001, doi: 10.1109/83.902291.
- [25] M. Gönen, "Receiver Operating Characteristic," *SpringerReference*, vol. 31, pp. 210–231, 2011, doi: 10.1007/springerreference\_63673.
- [26] A. Gervaise, P. Teixeira, N. Villani, S. Lecocq, M. Louis, and A. Blum, "CT dose optimisation and reduction in osteoarticular disease," *Diagnostic and Interventional Imaging*, vol. 94, no. 4, pp. 371–388, 2013, doi: 10.1016/j.diii.2012.05.017.
- [27] C. H. McCollough and S. Leng, "Use of artificial intelligence in computed tomography dose optimisation," *Annals of the ICRP*, vol. 49, no. 1\_suppl, pp. 113–125, 2020, doi: 10.1177/0146645320940827.
- [28] C. Li, C. Y. Kao, J. C. Gore, and Z. Ding, "Minimization of region-scalable fitting energy for image segmentation," *IEEE Transactions on Image Processing*, vol. 17, no. 10, pp. 1940–1949, 2008, doi: 10.1109/TIP.2008.2002304.
- [29] L. Wang *et al.*, "Active contours driven by edge entropy fitting energy for image segmentation," *Signal Processing*, vol. 149, pp. 27–35, 2018, doi: 10.1016/j.sigpro.2018.02.025.
- [30] A. S. and S. M.V., "Classification of Cervical Cancer Cells in Pap Smear Screening Test," *ICTACT Journal on Image and Video Processing*, vol. 06, no. 04, pp. 1234–1238, 2016, doi: 10.21917/ijivp.2016.0179.



**BIOGRAPHIES OF AUTHORS**

**Erlinda Ratnasari Putri**    received her Master of Science degree from Universitas Indonesia, Indonesia in 2018. She also received her B.Sc. (Physics) from Lambung Mangkurat University, Indonesia in 2015. She is a lecturer at the Department of Physics at Mulawarman University, Indonesia. Her main research is in the medical physics area focused on interventional radiology and radiodiagnostic study. She is also skilled in digital signal processing and medical imaging. She can be contacted at email: [erlinda.putri@fmipa.unmul.ac.id](mailto:erlinda.putri@fmipa.unmul.ac.id).





**Ahmad Zarkasi**    received his Bachelor of Science degree from the University of Mataram, Indonesia, in 2012 majoring in Physics. In 2017, he received his Master of Science degree from Brawijaya University, Indonesia, with the same major. Currently, he is a lecturer at the Department of Physics at Mulawarman University, Indonesia. His main research is in instrumentation physics, especially on electrical impedance tomography (EIT) and electrical impedance spectroscopy (EIS). He can be contacted at email: [ahmad.zarkasi@fmipa.unmul.ac.id](mailto:ahmad.zarkasi@fmipa.unmul.ac.id).



**Dr. Prawito Prajitno**    received his Ph.D. degree in Automatic Control and Systems Engineering from the University of Sheffield, the United Kingdom in 2002. Currently, he is a lecturer and researcher at the Department of Physics - Universitas Indonesia where he is conducting research activities in the area of computer-aided diagnosis and biomedical instrumentations. He can be contacted at email: [prawito@sci.ui.ac.id](mailto:prawito@sci.ui.ac.id).



**Prof. Dr. Djarwani Soeharso Soejoko**    received her bachelor's and master's degrees from the Universitas Indonesia in the field of physics of materials. She obtained her Ph.D. in the field of biophysics from the Bandung Institute of Technology (ITB). She is still active in research and teaching as well as tutoring the students in the field of medical physics. She has published many publications in her field in national and international journals. She is the founder of the Medical Physics Physics division in the Department of Physics – Universitas Indonesia. She can be contacted at email: [djarwani@sci.ui.ac.id](mailto:djarwani@sci.ui.ac.id).